RADIATOR
YEAR BOOK

19 SOMERVILLE HIGH 45

HONOR AND PROGRESS

THIS BOOK BELONGS TO

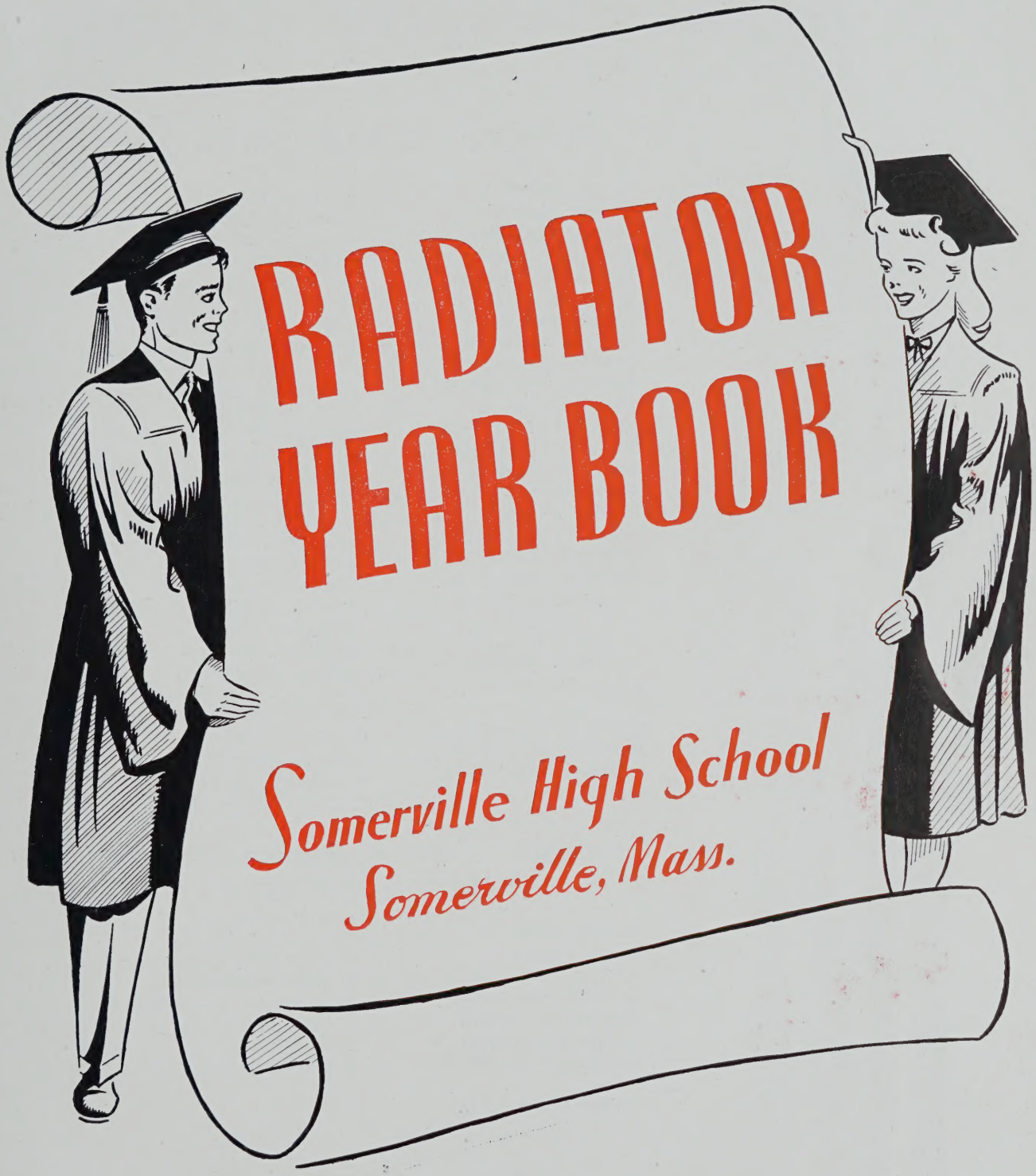
RADIATOR
YEAR BOOK
Somerville High School
Somerville, Mass.

Seniors in the Service

ALLEN, ROBERT A.
BARRY, JOSEPH E.
BEGLEY, CORNELIUS J.
BENEDICT, DONALD
BERBERION, AHARON A.
BIAGOTTI, RICHARD P.
BOGIS, PAUL G.
BRUNETTO, JOSEPH
CARUSO, CHARLES
CONRAD, RICHARD E.
COSTA, EDWIN J.
DeTHOMASIS, FRANCIS J.
DiMILLA, SALVATORE J.
DUGGAN, FRANCIS X.
DONOVAN, ROBERT J.
FLYNN, JAMES A.
GANNON, WILLIAM B.
GIORDANI, ROBERT M.
GLENZEL, HAROLD C.
HARGREAVES, EDWIN
HOAR, GIRARD T.
JACKSON, TRUMAN C.
JENNINGS, THOMAS F.
KEEFE, GEORGE J.
KING, LEO M.
LUCIANO, GEORGE A.
MacDONALD, RICHARD C.
MADDOWS, WARREN H.
MAHER, WILLIAM J.
MATSAS, PETER J.
McGOWN, GEORGE
MELILLO, LOUIS C.
MORRISSEY, HERBERT F.
NICHOLAS, LOUIS N.
O'CALLAHAN, THOMAS X.
O'LOUGHLIN, JOSEPH L.
O'MEARA, HENRY F.
PASALACQUA, LAWRENCE A.
PASQUALE, ROBERT E.
PEDULLA, PETER S.
PUGLIA, LITO J.
QUEALY, WALTER M.
REDMOND, JAMES F.
REID, CHARLES A.
REILLY, JOHN E.
ROCKWELL, WILLIAM E.
ROONEY, FRANCIS J.
RUSSO, ARMANDO G.
SERMOS, PLATO
SHERMAN, ROBERT J.
STANFORD, RONALD E.
TAYLOR, NOBLE L.
TRACEY, JAMES J.
TUFF, DONALD H.
WAGG, HARRY R.
WELCH, ROBERT A.
WILLWERTH, ROBERT E.
WILSON, GEORGE L.

Graduates of the Accelerated Program January, 1945

BARRY, JOSEPH E.
BOGIS, PAUL D.
GANNON, WILLIAM S.
*GLENZEL, HAROLD S.
HARGREAVES, EDWIN C.
MADDOWS, WARREN H.
MORRISSEY, HERBERT F.
NICHOLAS, LOUIS N.
O'CALLAHAN, THOMAS X.
O'MEARA, HENRY F.
PASALACQUA, LAWRENCE A.
STANFORD, RONALD E.
*WELCH, ROBERT A.
WILLWERTH, ROBERT E.

*Graduated with honor.

Dedication

To the members of the Faculty in the service of our country during World War II, the Class of 1945 dedicates this yearbook.

CPL. EDWARD J. BERRA, U.S.A.
LT. (J.G.) GERTRUDE BURNS, U.S.N.
CPL. DANIEL J. COTTER, U.S.A.
LT. COL. FRANCIS CROTTY, U.S.A.
LT. JOHN E. FLYNN, U.S.N.
LT. FRANCIS X. FOLEY, U.S.A.
ELEANOR N. GALLAGHER, A.R.C.
LT. EDWARD G. GIROUX, U.S.N.
ENSIGN ROBERT GRIFFIN, U.S.C.G.
LT. RICHARD F. HEGARTY, U.S.N.
LT. (J.G.) ALEXANDER H. LADD, U.S.N.
LT. EDMUND M. LANIGAN, U.S.A.
T/SGT. FRANK L. MARTIN, U.S.A.
LT. (J.G.) ELLEN M. McSWEENEY, U.S.N.
CPL. JOHN L. MURPHY, U.S.A.
STAFF SGT. THOMAS S. O'BRIEN, U.S.A.
LT. JOHN O'LOUGHLIN, U.S.A.A.F.
LT. DOROTHY T. RICE, U.S.N.
LT. HAROLD P. SULLIVAN, U.S.N.

To the Class of 1945

A comparatively short time after graduating from school you will become full-fledged citizens of the United States.

America is often called "The Melting Pot," being made up as it is of people from all parts of the world.

I wonder if you realize that in this school, as is the case with many large city high schools, almost all European and some Asiatic countries are represented.

This must have helped to give you a tolerance and understanding of the other person's point of view which should be of great value to you in the new world we hope for after the war ends.

All of us will then be citizens, not only of America but citizens of this new world, with interests and obligations never before dreamed of.

Many lessons can be drawn from the events of this war—lessons of fair dealing and mutual understanding.

New and difficult social problems will arise in many countries, as well as in our own, and if these problems are met with a mutual spirit of fairness and justice, all will be well; if not, the future of mankind may be seriously affected.

Young people, especially educated young people like yourselves, will have a great influence on these questions.

The future for you, then, holds infinite possibilities and great responsibilities.

May you meet them with courage and success.

HARRY F. SEARS, Headmaster

Harry F. Sears

Headmaster

Senior Class Poem

Our Ship

Florence Celata, '45

A calm and happy world—a dream,
An island Paradise—unknown,
A quiet harbor—lost demesne;
Far from these scenes our ship was blown.

Our sea is rough with winds of war;
Dark clouds are threatening our ship;
And waves beat high in their attempt
To make most hazardous our trip.

At times, though few, the sun shines through
The clouds—and we can all discern
A sky of clear, translucent blue—
Then storm-clouds thunder at the stern.

To us, storm-tossed and immature,
Remains eternally the task
To do our best 'till Vict'ry's won—
The help of God is all we ask.

Albert H. Giroux

Vice-Headmaster

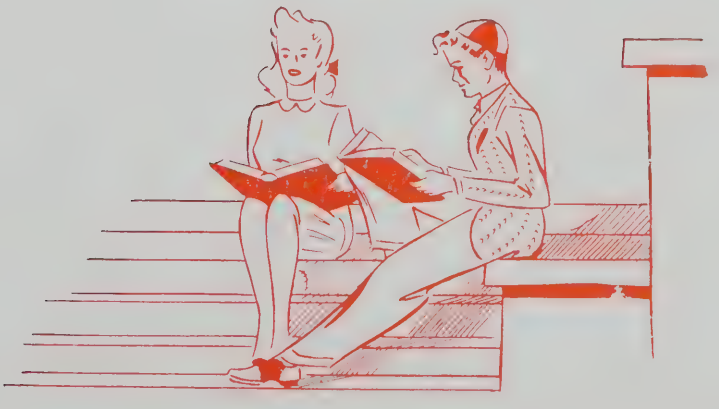

Building Masters

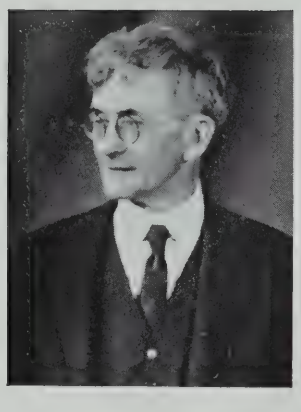

FRED W. CARRIER

JOHN J. HOBAN

JOSEPH DONAHUE

CHARLES Q. ADAMS

Heads of Courses

WILLIAM W. OBEAR
General

JOHN P. BRENNAN
Preparatory

JOHN L. HAYWARD
Commercial

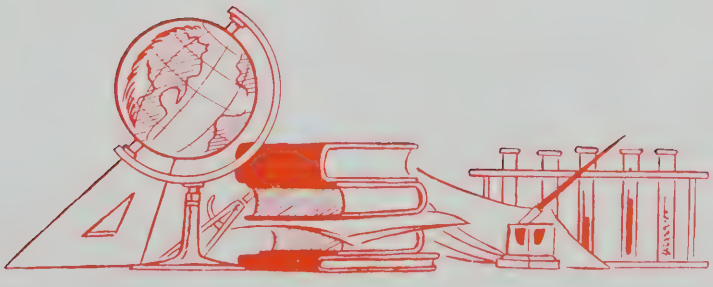

Heads of Departments

ARTHUR L. MORRISSEY
Latin

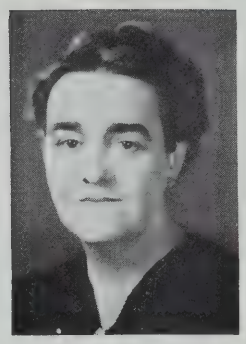

ELIZABETH M. WELCH
Clerical Practice
and Machines

CHARLES Q. ADAMS
Social Studies

ILENE C. RITCHIE
Typewriting, Stenography

MARY A. HICKEY
Bookkeeping

GERTRUDE C. DOOLEY
Household Arts

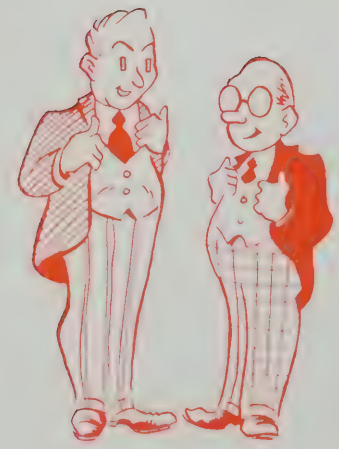

Heads of Departments

ANNIE C. WOODWARD
Commerce and Industry

WILLIAM W. OBEAR
Science

MARGARET COCHRANE
Mathematics

MARGUERITE CONNOLLY
English

A. MARGUERITE BROWN
French

ARTHUR N. SMALL
Spanish

Row 1: Nancy Marquess, Caroline Shea, Mildred Ayers, Eva Piercy, Inez Atwater, Elizabeth Leach, Phebe Boole, Olive MacPherson, Mary Brown, Elizabeth Richards, Elizabeth Mackey, Mary Lima, Frances Smith, Anna Farren, Rita Moran, Margaret Snell, Agnes Viano, Mary Hall, Natalie King, Geraldine Fitzgerald, Dorothy Wyman.

Row 2: John Hoban, Margaret Brown, Amy Webber, Annie Woodward, Mary Connor, Estelle Reycroft, Jane McCarthy, Virginia McCarty, Helen O'Brien, Marguerite Ellison, Mary Smith, Ilene Ritchie, Alice Patterson, Harry F. Sears, Margaret Cochran, Ella Gray, Marguerite Browne, Ella Flagg, Louise Saunders, Irene Kenney, Eliza Welch, Gertrude Chaffin, Nettie Eastman, Florence McAllister, Viola Jackson, Mary Hickey, Forrest Miller, Louis DeAngelis.

Row 3: Richard Fitzpatrick, Arthur Kelleher, Bernard Moulton, Robert Radochia, Hugh McCusker, Earl Cahalan, Arthur McManus, Leo Lapidus, Richard Obear, Philip Holmes, James Murray, Arthur Small, John Hayward, William Obear, Wallace Hall, Walter Corbett.

Faculty

Headmaster, Harry F. Sears, 44 Orris Street, Melrose Highlands
Vice-Headmaster, Albert H. Giroux, 319 Alewife Brook Parkway

MASTERS

Charles Q. Adams, History
8 Chisholm Road, Winchester
Fred W. Carrier, Problems in Citizenship
14 Lloyd Street, Winchester
John L. Hayward, Commerce and Industry
24 School Street
John J. Hoban, History
29 Burnham Street
William W. Obear, Chemistry
94 Bromfield Road

TEACHERS

Inez M. Atwater, English
98 Electric Avenue
Alice M. Austin, English
63 Orchard Street, Watertown
Mildred A. Ayers, History
4 Walter Terrace
Joseph E. Beaver, Mathematics
176 Cabot Street, Newton
Phebe R. Boole, English
21 Sacramento Street, Cambridge
Blanche S. Bradford, Freehand Drawing
163 Summer Street
John Brennan, Biology
76 Derby Street
Margaret A. Brown, Typewriting
58 Chandler Street

Faculty

Mary M. Brown, Clerical Practice
58 Chandler Street
A. Marguerite Browne, French
32 Shepard Street, Cambridge
Robert F. Buckley, Physiology
28 Bartlett Street
Earl F. Cahalan, History
67 Central Street
Mary E. Canavan, English
50 Ocean Avenue, Salem
John E. Cannon, Jr., Commercial Law
50 Washington Street, Newton
Agnes M. Carven, French
56 Baldwin Street, Charlestown
Gertrude W. Chaffin, Stenography
8 Copeland Terrace, Malden
Margaret Cochran, Mathematics
62 Highland Avenue
Irving P. Colman, History
Greenbush, Mass.
Marguerite Connolly, English
58 Central Street
Julia Connor, Occupations
47 Columbus Avenue
Mary M. Connor, History
246 Powder House Boulevard
Walter J. Corbett, Mathematics
34 Leonard Street
Marie B. Damery, Biology
45 Charnwood Road
Louis G. DeAngelis, Latin
34 Mason Street
L. Thomas DeCelles, Biology
276 Harvard Street, Cambridge
Rita J. DeLeo, English
44 Tennyson Street
Charles A. Dickerman, Director Athletics
163 Summer Street
Joseph A. Donahoe, Business Science
6 Gibbens Street
Mrs. Gertrude C. Dooley, Household Arts
12 Bay State Avenue
Nettie V. Eastman, Chemistry
60 Grove Street, Auburndale
Marguerite A. Ellison, English
119 College Avenue
Anna M. Farren, Typewriting
371 Broadway
Geraldine J. Fitzgerald, Mathematics
56 Raymond Avenue
Richard Fitzpatrick, English
8 Hill Street
Mrs. Ella B. Flagg, French
10 Waldo Street
Ella D. Gray, Mathematics
147 Walnut Street
Elizabeth Guarnaccia, Italian
27 Chestnut Street, Wakefield
Mary Hall, History
9 Gloucester Street, Arlington
Wallace S. Hall, Physics
37 Perkins Street, West Newton
Mary A. Hickey, Bookkeeping
22 Jackson Road
Helen C. Jackson, Latin
119 College Avenue
Viola M. Jackson, French
45 Kidder Avenue
Anna E. Keating, English
15 Mystic Lake Drive, Arlington
Arthur Kelleher, Physical Education
8 Bigelow Street
Irene E. Kenney, Chemistry
10 Waldo Street
Marie E. Kenney, Chemistry
12 Waterhouse Street
Natalie B. King, English
77 Wheatland Street
Leo Lapidus, Mathematics
80 Sutherland Road, Arlington
Elizabeth F. Leach, English
247 Winthrop Road, Brookline
Mary M. Lima, Clerical Practice
103 Central Street
Katherine T. Lombard, Stenography
112 Thurston Street
Thomas J. Lynch, Biology
11 Raymond Avenue
Olive B. MacPherson, English
367 Medford Street
Nancy Marquess, English
44 Hamlet Street, Arlington
Florence L. McAllister, German
23 Wallace Street
Jane A. McCarthy, Household Arts
22 Thorpe Street
Paul L. McCarthy, Clerical Practice
86 Belmont Street
Virginia McCarty, Clerical Practice
97 Morrison Avenue

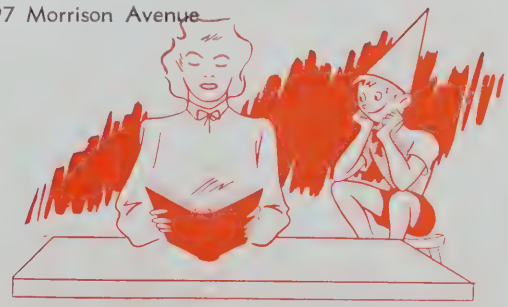

Faculty

Hugh McCusker, Biology
35 Burton Street, Brighton
Mary C. McGann, Music
71 Elliot Road, Arlington
Robert E. McKelvey, Bookkeeping
6 Jerome Street
Arthur L. McManus, History
25 Browning Road
Forrest S. Miller, Manual Arts
8 Hudson Street
Margery Moore, Bookkeeping
11 Summit Avenue
Rita B. Moran, Typewriting
42 Montrose Street
Arthur L. Morrissey, Latin
17 Warner Street
Bernard R. Moulton, Physical Education
38 Ware Street
James J. Murray, English
37 Irvington Road
Joseph J. Nangle, Commerce and Industry
37 Follen Road, Lexington
Bernice O. Newborg, Typewriting
141 Park Avenue, Arlington Heights
Mildred A. Nugent, History
46 Richdale Avenue
Richard W. Obear, Librarian
94 Bromfield Road
Helen O'Brien, English
30 Barton Street
Alice M. Patterson, Typewriting
312 High Street, West Medford
Eva M. Piercy, Mathematics
57 Apthorp Street, Wollaston
Albert O. Plantinga, Graphics
46 Melrose Street, Melrose Highlands
Robert A. Radochia, Biology
9 Jacques Street
Mrs. Estelle C. Reycroft, Household Arts
23 Whittemore Street, Arlington
Elizabeth W. Richards, Physics
123 Orchard Street
Ilene C. Ritchie, Stenography
19 Willoughby Street
Helen B. Ryan, Bookkeeping
85 Oxford Street

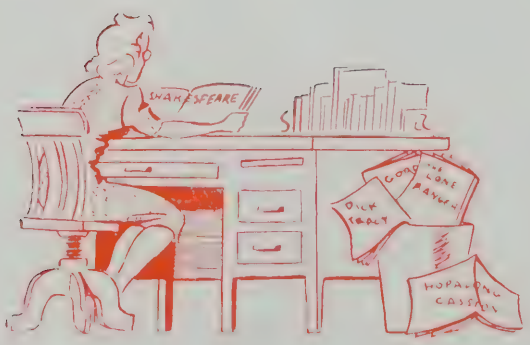

Matthew J. Ryan, Physical Education
20 Columbus Avenue
Louise M. Saunders, French
391 Broadway
Caroline A. Shea, Typewriting
64 Pearson Road
Arthur N. Small, Spanish
11 Pembroke Street
Frances M. Smith, English
1063 Broadway
Mary C. Smith, English
117 Prospect Street
Margaret F. Snell, Physical Education
36 College Avenue
Carmen Solano, Spanish
62 Highland Avenue
Katherine E. Stack, English
29 Park Drive, Boston
Harold Sullivan
124 Forest Street, Winchester
Ruby F. Sutherland, History
46A Spring Street
Beatrice Sweet, Music
23 William Street
Charles B. Sylvester, Latin
5 Washington Avenue, Cambridge
Alfreda Veazie, Stenography
123 Orchard Street
Agnes F. Viano, Physical Education
186 Bedford Street, Lexington
Mrs. Amy I. Webber, Household Arts
49 Bartlett Avenue, Belmont
Joseph B. Weene, Problems in Citizenship
232 School Street
E. Bella Weisman, Algebra
78 Gibbs Street, Brookline
Elizabeth M. Welch, Clerical Practice
3 Washington Avenue, Arlington Heights
Mrs. Nora Whittemore, Clerical Practice
9 Mt. Vernon Street
Annie C. Woodward, Commerce and Industry
78 Highland Avenue
Dorothy A. Wyman, English
15 Powder House Terrace
Mrs. Mary G. Callahan, R. N. Matron
85 Oxford Street
Alice Scanlon, R. N. Matron
49 Dover Street

Editorial

Dear Classmates:

This is your Yearbook. We hope it pleases you, and that you will treasure its contents for many years to come. Never before, in our school, has there been a book so utterly a student publication. From start to finish, the staff planned its pages, trying to anticipate your wishes, so that this tangible part of our high school life might be memorable. There is much, of course, that cannot become a permanent record. However, many happy memories of our three years at Somerville High School will be recalled in later years, as we look at these pictures of our friends and "remember when . . ." Then, in a moment of leisure, it will be possible to live once again this unforgettable year.

We cannot adequately express our gratitude to Miss Olive MacPherson whose willing advice, time and effort have made our book possible.

Your Editor,

Dorothy Van Iderstine

DOROTHY VAN IDERSTINE
Editor

MISS OLIVE B. MacPHERSON
Faculty Adviser

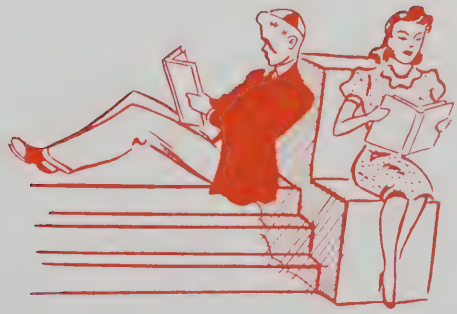

Yearbook Staff of 1945

Editor: DOROTHY VAN IDERSTINE

Associate Editor: EUNICE NEWELL

Business Managers: GUS SHARRY and FRED CLEMENS

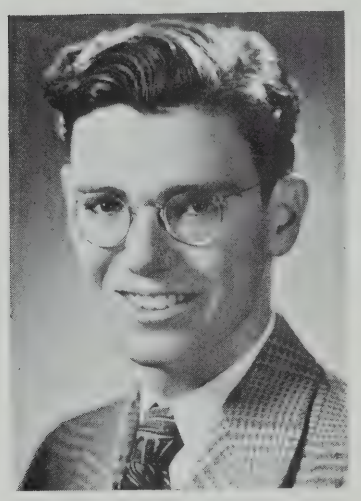

WILLIAM HANLEY
Artist

Organizations

Virginia Lee
Barbara Knickle
Natalie Correia
Mary Lounsbury
Pat Soccorso
Joseph Hillson
Mary Nardone
Sally Mackey

Drawing
William Hanley

Data
Marie Gerotheou
Grace Simpson
Vilma Sanesi
Harold Glenzel

Proof
Ruth Sherman
Edith Small
Elaine Bonaparte
Josephine D'Accone
John MacCallum
Vernon Welch

Typewriting
Sophie Hagigeorges
Rosemarie Tarabelli

Snapshots
Joseph Brunetto
Howard Whitman

Faculty Advisor
Miss Olive MacPherson

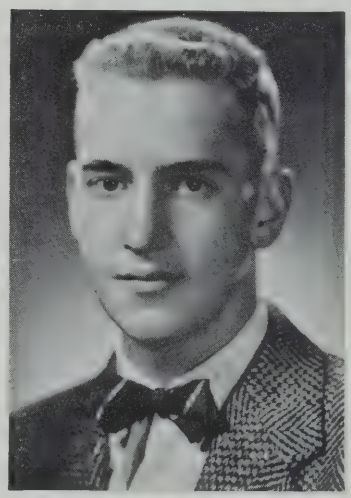

AUGUSTINE SHARRY
Business Manager

Row 1: Joe Brunetto, Harold Glenzel, John MacCallum.
Row 2: Virginia Lee, Sally Mackey, Vilma Sanesi, Gus Sharry, Dottie Van Iderstine, Bill Hanley, Elaine Bonaparte, Josephine D'Accone.
Row 3: Mary Lounsbury, Edith Small, Marie Gerotheou, Mary Nardone, Ruth Sherman, Eunice Newell, Sophie Hagigeorges, Miss MacPherson, (adviser).
Row 4: Vernon Welch, Pat Soccorso, Barbara Knickles, Rosemarie Tarabelli, Natalie Correia, Fred Clemens, Joseph Hillson.

Yearbook Staff

After producing an annual for the Class of 1945, we have great respect for the profession of journalism. This book was our project, and we confess that it required foresight in planning as well as strategy in performance by a well-organized, hard-working, enthusiastic staff. Mr. Richard Obear helped us with finances and we are grateful to him for his willing, amiable, and efficient co-operation. Everybody on the staff has the satisfaction of having given much time and effort in putting the book together. We mention with particular pride our artist, Bill Hanley, who did practically all the sketches. In our opinion, he has a most promising career ahead of him. Gus Sharry and Fred Clemens did an amazing job as business managers, handling subscriptions for the monthly and the yearbook, getting ads, and supervising the circulation. Sophie Hagigeorges and Rosemarie Tarbelli deserve honorable mention for their capable performance in the unspectacular but exceedingly important role of typists. The teamwork was unusual, according to our advisor Miss MacPherson who has the highest praise for the dependability and initiative of the Yearbook Staff of 1945.

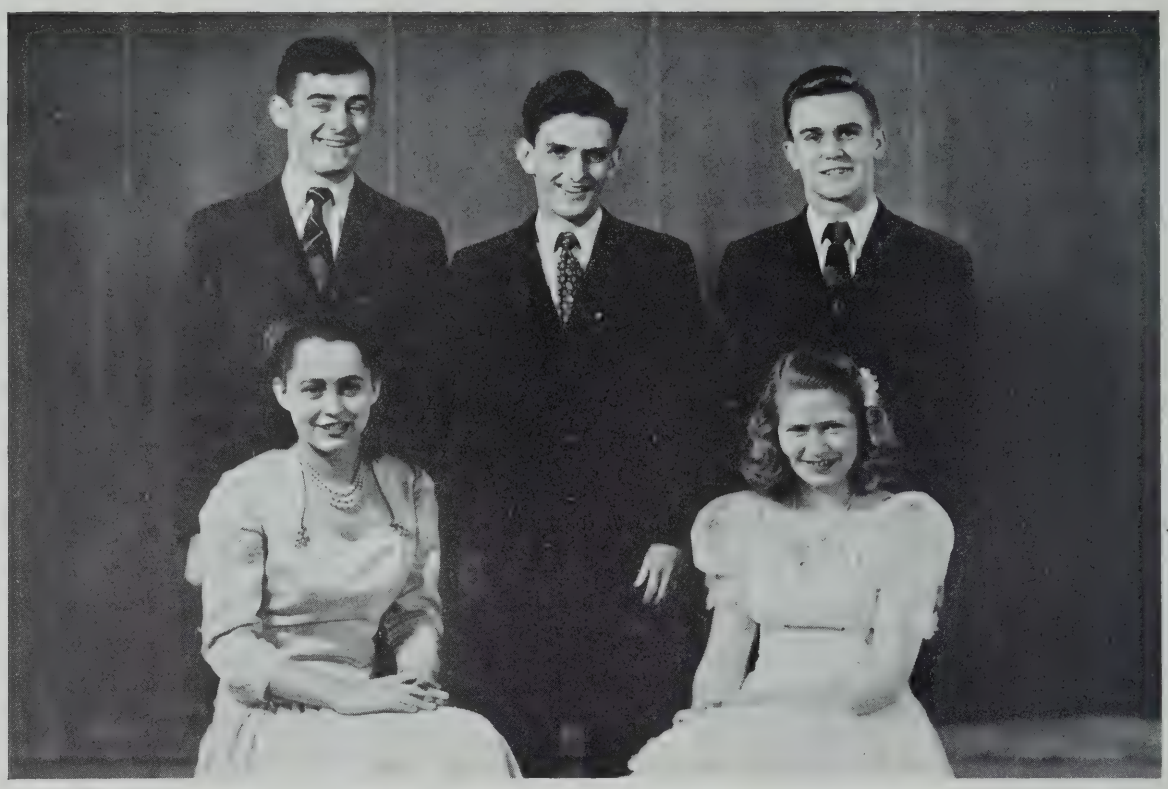

Row 1: Beryl Wortman, Ann McPhee.
Row 2: Jack Laurendeau, John Regan, Bob Allen.

Senior Night

Senior Night! A gala event, in the already exciting existence of every Senior, was held much earlier than usual this year on January 19.

Red and white, our class colors, predominated in the carefully planned decorations. Old-fashioned silhouettes gliding across the walls, stars glittering brightly, and gay streamers converted our gym into a beautiful yet spacious ballroom.

The committee: Chairman Robert Allen, John Laurendeau, John Regan, Ann MacPhee, Beryl Wortman, and Miss Helen O'Brien, advisor, worked and planned to make this prom the success it was.

There was much speculation and suspense about the choice for Prom Queen. From the many lovely girls nominated, Virginia O'Keefe won the coveted honor and was crowned by Mr. Sears amid the applause of her classmates.

The smooth music, the soft shadowy lights, and dreamy atmosphere will long linger in the memory of every Senior.

Class Oration

We, the class of 1945, are an unusual class in that our entire high school training has been completed during war years.

We live in extraordinary days. At first war touched us lightly and perhaps inconveniently in restrictions, scarcities, and rationing. War came even closer when our brothers and our other relatives and our friends went off to fight. Finally came the full realization of war when we saw our classmates leave in increasing numbers to join those already gone.

What of the rest of us? We are here now, but when the time comes, we shall go as others have before us. We know what we are fighting for.

The task before us is not easy! Our lives will be disrupted. For a time we must put aside our plans and dreams. To put aside is not to abandon. For now we appreciate even more the opportunities and advantages that would normally be ours in peacetime. We know very clearly how important are training and education. This information comes to us from all sides. We ask, "What are our prospects of education? Are we to be allowed compensation for this interruption in our lives?"

Yes, a provident government aware of the welfare of its citizens has provided for us. For a true democracy must be concerned with the welfare of all its citizens. When it became necessary to draft 18 year-olds, the President stated that by law the education of young men should be guaranteed. This law we speak of is the G. I.'s Bill and its provisions should be a hope and a promise for our future lives. We are offered opportunities for college and vocational training commensurate with our abilities and our interests.

We shall be older than the usual college and technical school students. Even so, we shall be more mature. The time intervening will not have been lost. We shall have learned the value of discipline, the need of teamwork, the sobering influence of fatigue of mind and soul and muscle. We shall come to our studies with a finer sense of the need of refreshment for our minds and hearts. For some of us, the war may develop a realization of our latent talents and our skills that a grateful government will be happy to develop for our welfare. The opportunities are here. That is the important thing. They will provide us with the tools for our future accomplishments. More than that they should provide us with the knowledge and the understanding that will make us useful citizens. We must be intelligent voters aware of problems that face us. We must feel a responsibility in our duties as citizens. We must be ever vigilant that the war will not have been fought in vain. We must be willing to work as hard to maintain peace as we were to end the war.

Finally we must realize that these goals can be achieved chiefly by education. The opportunity for education awaits us. Let us welcome the opportunity, enjoy its advantages, and accept its responsibilities that once more the dignity of the human spirit may be acknowledged before free men.

George Oberbeck

Row 1: Jean Barr, Marie Maguire.
Row 2: John MacCallum, Howard Whitman, Vernon Welch.

Class Day

Early in the year Jean Barr, Marie Maguire, Vernon Welch, Howard Whitman, and John MacCallum were eleced to serve on the Class Day Committee. They had charge of the traditional exercises that climax the Senior Year. At their first meeting, the committee selected Howard Whitman as chairman.

On May 31 as in years gone by, the Senior Class marched into the familiar old auditorium for the last time. George Oberbeck then gave the Class Oration and the Class Poem was recited by Florence Celata. The Graduates sang in perfect harmony the Class Ode, written by Lorraine Crescio. Mr. Sears accepted in behalf of the class the gift, a check towards the monument which will be built when the war is won.

When these stirring ceremonies were over, the class filed to the campus where, according to the long established custom, the ivy was planted and the spade was presented to the president of the Junior Class. The Graduates then gave some rousing cheers for the Faculty, and rushed about greeting their parents and having their Yearbooks autographed.

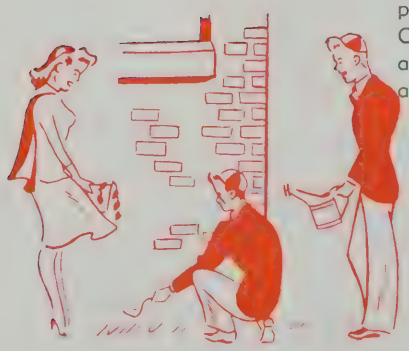

Hail and Farewell

Words and Music
by
Lorraine Crescio '45

Maestoso

Sad-ness and joy doth more us at this part-ing, School! where our youth-ful dreams for-
Joy-ous-ly now we face new life to-gether, Strong in a faith which des-pot

er-er shall dwell. Som-er-ville High! Our guide and in-spi-ra-tion —
wars neer shall quell, Som-er-ville High! This faith is of thy ma-king —

Sad-ly we leave thee sing-ing, Hail and Fare-well, — Sad-ly we leave thee sing-ing,
Glad-ly we learn'd from thee, O Hail and Fare-well — Glad-ly we learn'd from thee, O

Rit.

Hail and Fare-well.
Hail and Fare-well

Largamente

Hail and Fare-well
Hail and Fare-well.

Hail and Fare-well.
Hail and Fare-well.

Senior Class History

September, 1942—At last.

No longer were we youngsters but full fledged sophomores of S.H.S. and weren't we proud! And why not? Our classmates took part in many of the organizations. Players' Club, Portia, the Radiator, Band, and girls' sports as well as boys' sports. No, we didn't beat Medford that year but why should we—it wasn't our year—yet. We watched the basketball team go on to Tech and thought how exciting high school life was. That year was spent mostly in amazement—still trying in vain to find the legendary elevator.

In April, class elections were held and "Chick" Escott, Charles Johnston, Vilma Sanesi, and Beryl Wortman were chosen for the Sophomore Executive Committee. Then came promotion day and we shook the tiring name of "Soph" and donned a much more difficult name of Junior.

September, 1943.

Being Juniors, a bit more was expected of us. We showed that we were now mature and capable of the responsibilities of second year high schoolers. We continued prominent in school activities. Our school spirit was brought to a peak during the New England Basketball Tournament at Providence where we showed our love for the school that we had known for a year already and now we felt a part of.

Class Officers were elected and the results were: President, Charles Johnston; Vice-President, Anahid Chebookjian; Secretary, Vilma Sanesi; Treasurer, John Regan.

We Juniors were ambitious; so in May, we revived the Junior Prom. Soft lights, lilting music, satin and lace waltzing by—all this added glamour and romance to our unforgettable Junior year.

As we watched graduation in June with eyes of green, we knew that we wouldn't watch for long, because now we had to replace the Seniors.

September, 1944.

Our class, being the class it is, more than easily stepped into the Senior shoes for we had quite a record in our first two years and we stood proud and willing to carry our banner. The hope of many a high school student was fullfilled when we marched victoriously over Medford after thirty-one years. Why? Because it was our year—the class of '45.

Time came for the election of Class Officers once more, and the class chose the following: President, Charles Johnston; Vice-President, Anahid Chebookjian; Secretary, Vilma Sanesi; Treasurer, Vincent Patalano.

Then Senior Night—truly a memorable evening. Romance and soft music filled the air while princesses and princes danced on clouds. We extend our congratulations to the Senior Night Committee for making our Prom the success it was.

The Scholarship play proved enjoyable and the Band Concert was attended by all.

The basketball team did it again. After walking away with the Tech Tourney, they went on to the New England Tourney. Here the team, amidst the colorful scenery of paper throwing, loudest of cheering and singing with the band playing, took defeat in stride. Here was a display of fine sportsmanship—our classmates.

In between all this Mr. Giroux saw to it that we were properly entertained in the lunchroom Cafeteria. It seemed that our year brought many improvements.

This year for the first time in the history of S.H.S., the State Drama Festival was held here. Although Players' Club had charge, the whole school was responsible for its success.

Then came Class Day, June 1945, and we Seniors realized that very soon our picnic would end. This day will live on for many and many a year. The girls dressed in white, the boys in their best, all sang the class ode. Many a tear appeared as the voices rang throughout the auditorium. The red and white caps were colorful as the class marched outdoors for the traditional planting of the ivy.

Graduation Night—the most thrilling of all scenes. Dressed in our caps and gowns, we proudly received our just rewards. This was our last meeting as a class, and a stirring one it was at that!

Senior Class Officers

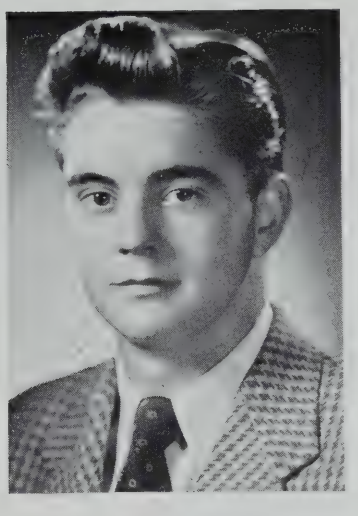

CHARLES JOHNSTON
President

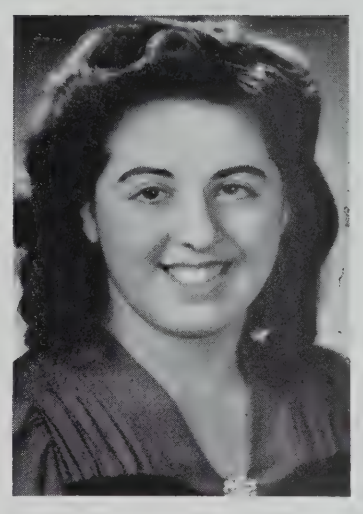

ANAHID CHEBOOKJIAN
Vice-President

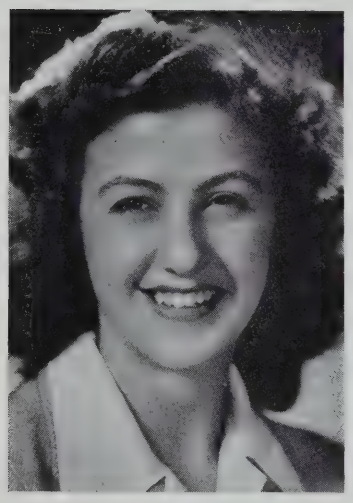

VILMA SANESI
Secretary

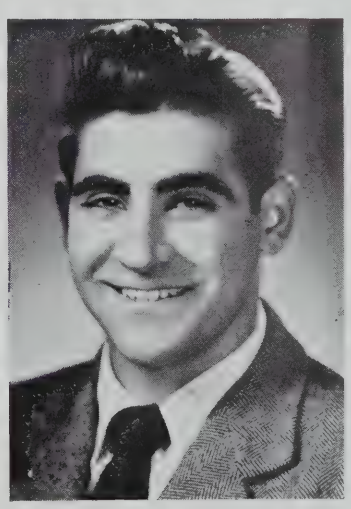

VINCENT PATALANO
Treasurer

S·H·S· 1945

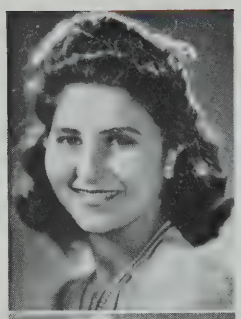

AARONIAN, LILLIAN
15 Kenneson Road
Lil. Commercial
Hobby: Roller skating
Pet Peeve: Being called Lillie
Swimming Club 1
Future: Secretarial School

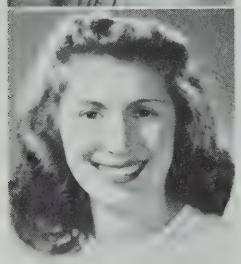

ABBONDANTE, ANNA
31 Rose Street
Abby. Commercial
Hobby: Reading
Pet Peeve: Slacks
Future: Undecided

ABBOTT, ELAINE C.
39 Maple Street
Budgie. College
Hobby: Collecting pins
Pet Peeve: Bow ties
Future: Nursing

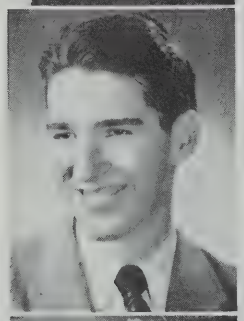

AHEARN, PAUL J.
62 North Street
Scientific
Hobby: Swimming
Pet Peeve: Girls chewing gum
National Honor Society 2, 3; Band 1, 2, 3; Graduating with Honor
Future: M. I. T.

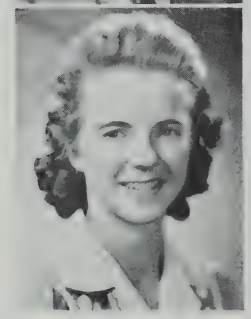

ALBRIGHT, M. EILEEN
82 Chandler Street
Ollie. College
Hobby: Sports
Pet Peeve: Sailors
War Savings Clerk 3; Tennis 2, 3; Basketball 1, 2, 3; G. A. A. 1, 2, 3; Swimming Club 2; Bowling 2; Softball 1, 2, 3; National Honor 3
Future: College

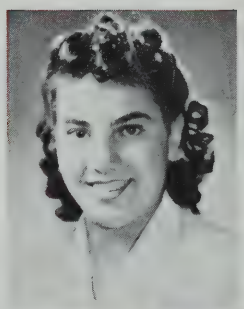

ALCIONE, ETHEL R.
45 School Street
Al. Commercial
Hobby: Dancing
Pet Peeve: Opera music
Future: Office work

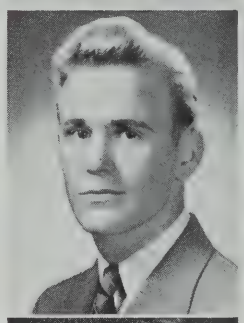

ALLEN, ROBERT A.
19 Whitman Street
Bob. Scientific
Hobby: Sports
Pet Peeve: People who try to be funny
Radiator Reporter 1; Senior Night Committee; Proctor 2; Boys' Glee Club 1, 2; Track 1, 2; Football 1, 2, 3; Radiator Staff 1, 2
Future: College

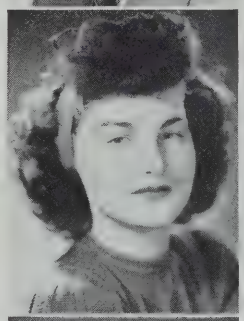

ALPERT, MARCIA L.
52 Simpson Avenue
College
Hobby: Piano
Pet Peeve: Assemblies during Special Period
Activities: Players' Club 2, 3; National Honor 3; Graduating with Honor
Future: Radcliffe College
B. A. in French

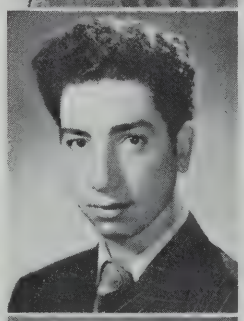

ALTOBELLI, MICHAEL
21 Brook Street
Mikie. General
Hobby: Radio
Pet Peeve: School
Boys' Glee Club 1
Future: Naval Air Corps

ANASTAS, DHIMITRA
33 Bond Street
Commercial
Hobby: Skating
Future: Business School

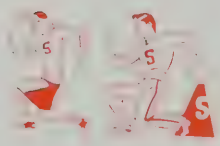

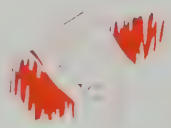

HONOR AND PROGRESS

ANDERSON, RALPH E., JR.
204 School Street
Andy. Scientific
Hobby: Jazz music
Pet Peeve: Rudy Vallee
Orchestra 1, 2, 3; Band 1, 2, 3; Glee Club 3
Future: Sideman

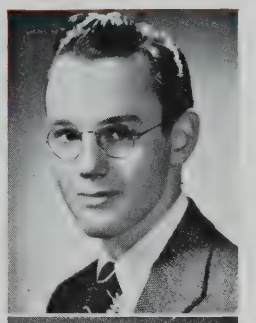

ANDERSON, ROBERT C.
1087 Broadway
Bob. Commercial
Hobby: Driving
Pet Peeve: Sinatra
Glee Club 1, 2, 3
Future: Further education

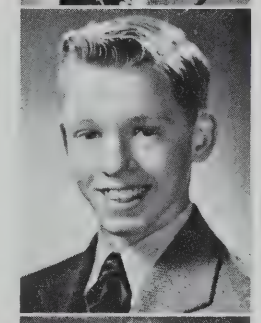

ANGELOSANTO, GLORIA R.
45 Cherry Street
Bob. Commercial
Hobby: Collecting trinkets from memorable occasions
Pet Peeve: ¾ of the public
National Honor Society 2, 3; Bank Corps 2, 3; Proctor 1; Graduating with Honor
Future: Private Secretary

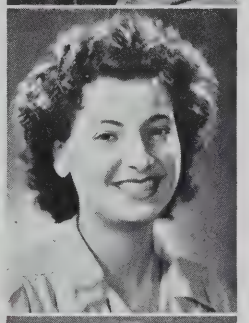

ANTONELLI, RUDY J.
295 Washington Street
Hank. College
Hobby: Ransacking
Pet Peeve: George Hughes
Basketball 1, 2, 3; Football 2, 3
Future: U. S. Marines

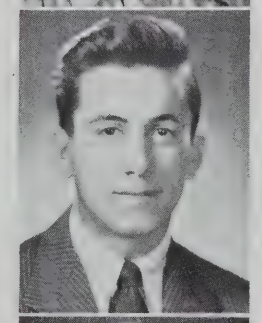

ANTUNES, ELEANORE M.
34 Robinson Street
El. Normal
Hobby: Reading
Pet Peeve: Liver and beets
Proctor 2
Future: Nurse

ARCHER, EMMA
30 Irving Street
Em. Commercial
Hobby: Bowling
Pet Peeve: Getting up mornings
Red Cross Clerk 1; Proctor 1
Future: Secretarial work

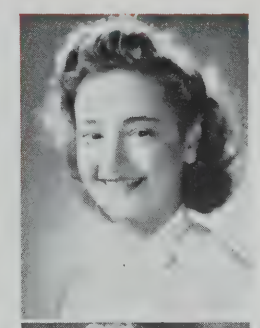

ARMSTRONG, EMILY M.
452 Broadway
Emma. Commercial
Hobby: Dancing
Pet Peeve: Bobby socks
Future: Cadet Nurse

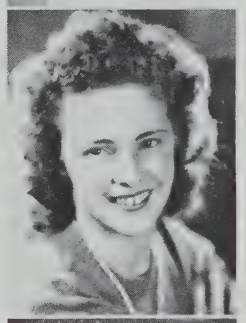

ARRIGO, PASQUALE A.
21 Conwell Street
Pat. College
Hobby: Driving (when there's gas)
Pet Peeve: Customers who come in and ask to see everything, but who leave with nothing
Basketball 1, 2, 3
Future: Pharmacist in U. S. Navy

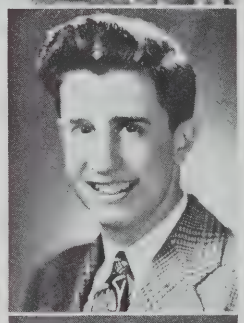

ARSENAULT, JOSEPH R.
111 Heath Street
Potsie. General
Hobby: Stamp collecting
Pet Peeve: Going to school
Future: Navy

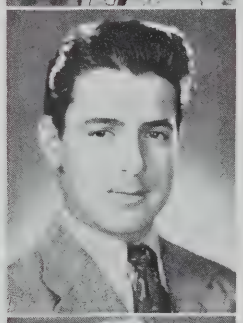

ASPELL, HELEN J.
19 Tower Street
Asie. Commercial
Hobby: Roller skating
Pet Peeve: Conceited people
Future: Office work

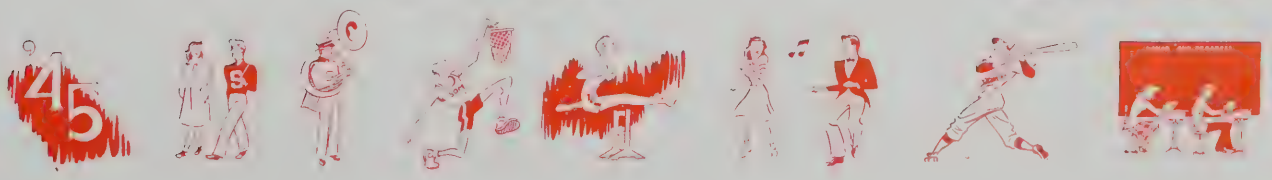

S·H·S· 1945

BACCI, RITA G.
10 Elmwood Street
Commercial
Hobby: Sewing
Pet Peeve: School
Future: Further education

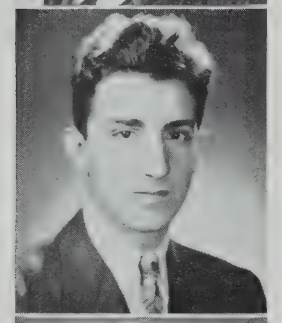

BAGARELLA, PETER
29 Wheatland Street
Pete. Scientific
Hobby: Ping-pong
Pet Peeve: Physics teacher
Future: Engineer

BAGATTI, GLORIA R.
28 Temple Street
Glo. Commercial
Hobby: Horseback riding
Pet Peeve: People who snap gum
Future: Photography

BAGNELL, JUNE P.
34 Main Street
Irish. General
Hobby: Scrap books
Pet Peeve: Short skirts
Horseback Riding 1
Future: Chemist

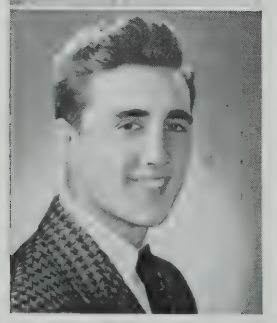

BALBONI, ROBERT A.
586 Somerville Avenue
Bal. Scientific
Hobby: Making model airplanes
Pet Peeve: Homework
Football 2, 3
Future: U. S. Marines

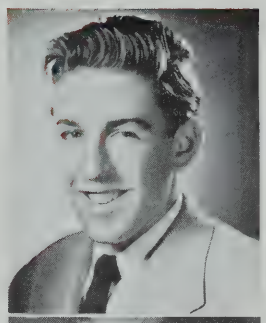

BAMBERG, LOUIS
81 Bailey Road
Bambi. Commercial
Hobby: Sports
Pet Peeve: School
Future: Marine Corps

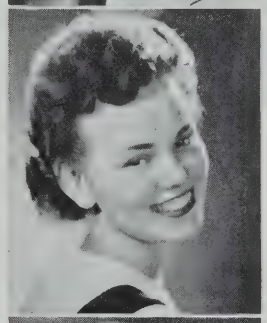

BAMFORD, LOUISE E.
1265 Broadway
Lou. College
Hobby: Dancing
Pet Peeve: Girls who smoke
Junior Red Cross Clerk 2
Future: Cadet Nurse

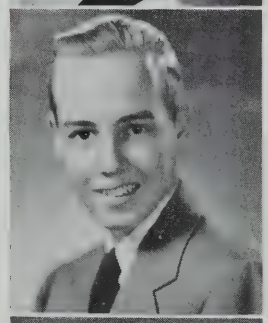

BANKS, HENRY H.
71 Ossipee Road
Hank. General
Hobby: Photography
Pet Peeve: Kibitzers
Future: Photographic Technician

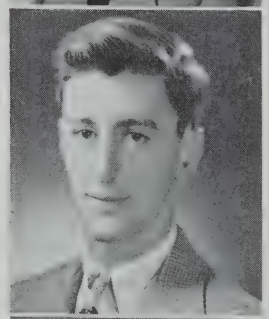

BARATTA, JOHN W.
21 Hall Street
Johnnie. General
Hobby: Building models
Pet Peeve: Girls
Future: Navy

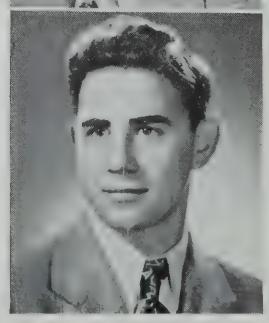

BARBUTI, PETER J.
10 Allen Court
Bar. General
Hobby: Radio building
Pet Peeve: Homework
Future: Radio Technician

HONOR AND PROGRESS

BARCHARD, NORMA
80 Mt. Vernon Street
Commercial
Hobby: Horseback Riding
Pet Peeve: School
Radiator Reporter 1, 2; Horseback Riding 1; Bowling 1; Symphony Guild 3
Future: Photography

BARKER, JOAN E.
22 Laurel Street
Commercial
Hobby: Bowling
Pet Peeve: Pegged pants
Radiator Reporter 2; Girls' Glee Club 2, 3; Symphony Guild 3
Future: Junior College

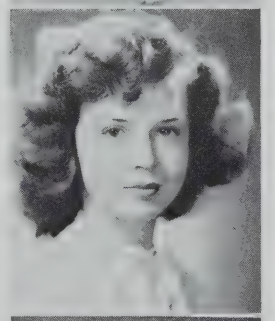

BARMASHI, GEORGE V.
57 Conwell Avenue
College
Hobby: Checkers
Pet Peeve: Getting up in the morning
Band 1, 2, 3; Baseball 2
Future: Undecided

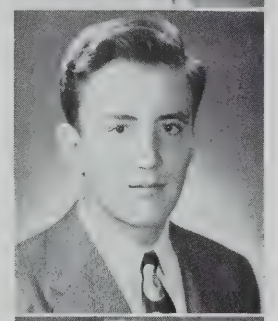

BARR, JEAN A.
24 Chetwynd Road
Commercial
Hobby: Music
Pet Peeve: Carrots
Radiator Reporter 3; Class Day Committee; Junior Red Cross Council, Clerk 2, 3
Future: Secretarial School

BARRETT, ROBERT K.
115 Highland Road
Bombshell. Commercial
Hobby: Cartoon collecting
Pet Peeve: Women in slacks
Boys' Glee Club 2; Baseball 2; Football 2
Future: Marines

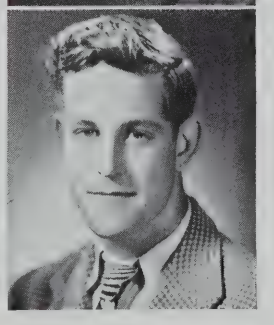

BARRY, JOSEPH E.
95 Franklin Street
Joe. General
Hobby: Fishing
Pet Peeve: Getting up for school
Future: Army

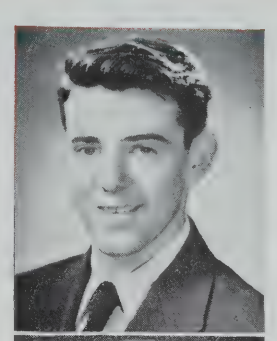

BARRY, RICHARD J.
51 Gov. Winthrop Road
Dick. Scientific
Hobby: Music
Pet Peeve: Work
Future: College

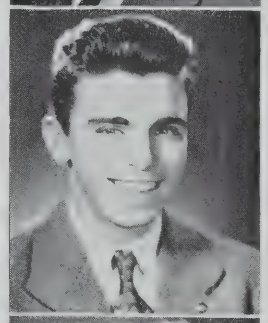

BASILE, ELEANOR F.
65 Springfield Street
Ellie. Commercial
Hobby: Bowling
Pet Peeve: Zoot suits
Future: Private Secretary

BECKWITH, C. OLIVE
34 Crescent Street
Becky. Commercial
Hobby: Writing letters
Pet Peeve: Sleepy boys
Future: Waves

BELVISO, ROSE S.
48 Trull Street
Rosie. Commercial
Hobby: Playing piano
Pet Peeve: Homework
G. A. A. 2; Horseback Riding 2
Future: Cadet Nurse Corps

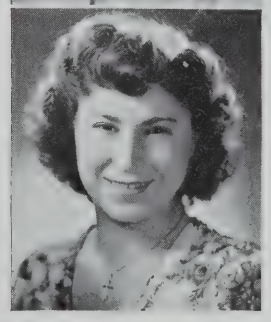

S·H·S· 1945

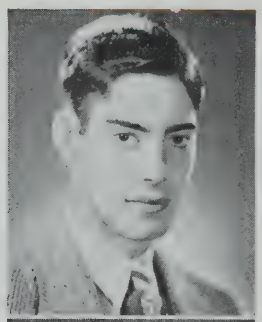

BENEDICT, DONALD R.
13 Thorndike Street
Don. Scientific
Hobby: Pretty Girls
Pet Peeve: Bad English
Orchestra 1; Band 1, 2, 3
Future: U. S. N.

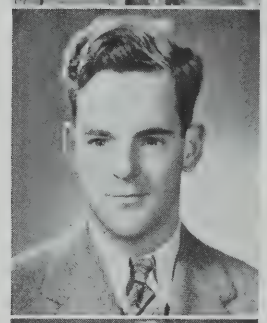

BENNETT, ROBERT L.
165 Hudson Street
Benny. General
Hobby: Bowling
Pet Peeve: Wearing a necktie
Future: Navy

BENOIT, LUCY E.
99 Perkins Street
Lou. Commercial
Hobby: Ice Skating
Pet Peeve: School
Future: Waves

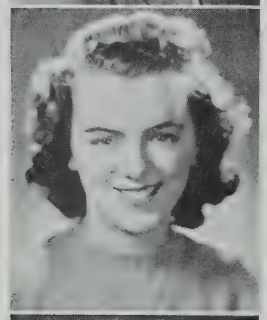

BENWAY, EDNA M.
2 Spring Hill Terrace
Ed. Commercial
Hobby: Collecting Band Records
Pet Peeve: School
Radiator Reporter 1; Proctor 1
Future: Nurse Cadet Corps

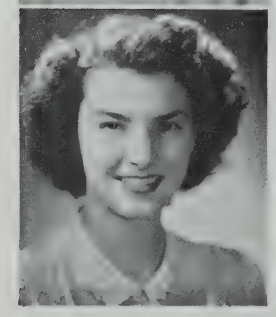

BEOHNER, DOROTHY G.
59 Hawthorne Street
Dotty. Commercial
Hobby: Drawing
Pet Peeve: Sinatra
Future: Modeling

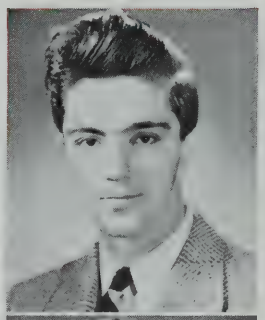

BERBERIAN, AHARON A.
36 Russell Road
Auto. General
Hobby: Roller Skating
Pet Peeve: Swooning Girls
Future: U. S. Navy

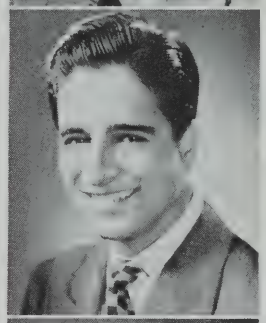

BERTOCCI, LOUIS R.
2 Bigelow Street
Bert. College
Hobby: Experiments Chemical or otherwise
Pet Peeve: Square Girls
Orchestra 2, 3; Band 1; Baseball 1
Future: College

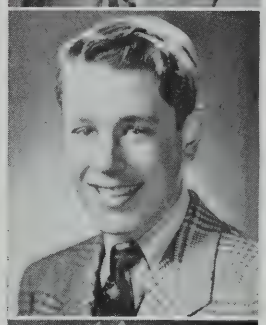

BIAGIOTTI, RICHARD P.
15 Bond Street
Richie. General
Hobby: Girls
Pet Peeve: Girls in Slacks
Proctor 1
Future: United States Marine Corps

BIAGIOTTI, RINA C.
48A Broadway
Renee. Commercial
Hobby: Swimming
Pet Peeve: Catty Girls
War Savings Clerk 2, 3; Graduating with Honor
Future: Secretarial Work

BIELAKOWSKI, IRENE V.
35 Harold Street
Moe. General
Hobby: Bowling
Pet Peeve: Cigar smokers
Bowling 1
Future: Business School

HONOR AND PROGRESS

BILLIOS, HELEN V.
172 Broadway
Elena. General
Hobby: Dancing
Pet Peeve: None
Future: Nurse

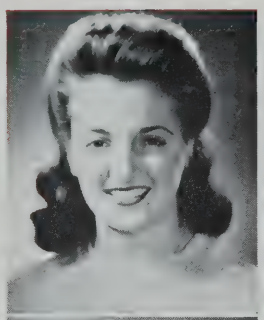

BIRARELLI, NANCY M.
7 Dartmouth Street
Chubby. Commercial
Hobby: Sports
Pet Peeve: Sailors
Radiator Reporter 3
Future: Stenographer

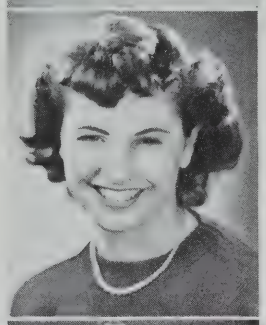

BLANCHARD, BARBARA E.
33 Gordon Street
Barby. College
Hobby: Collecting snapshots
Pet Peeve: Camp Winakie
Future: College

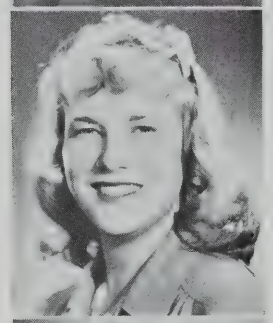

BLASI, ELEANOR P.
79 Bailey Road
Weenie. Commercial
Hobby: Swimming
Pet Peeve: To be called midget gangster
Future: To be a nurse

BOLAND, ELEANOR A.
26 Francesca Avenue
El. Commercial
Pet Peeve: Being called a dancer
War Savings Clerk 3
Future: Business College

BOLDUC, CATHERINE T.
10 Loring Street
Kay. Commercial
Hobby: Piano
Pet Peeve: Homework
Future: Telephone Operator

BONAPARTE, ELAINE M.
88 Beacon Street
Boney. College
Hobby: Music
Pet Peeve: Being teased about my last name
Yearbook Staff; Radiator Staff 1, 2, 3; National Honor 2, 3; Orchestra 1, 2, 3; Girls' Glee Club 1, 2, 3; President 3; Tennis 3; Symphony Guild 1, 2, 3; G. A. A. 1, 2, 3; Swimming Club 1; Bowling 1, 2; Graduating with Honor.
Future: College

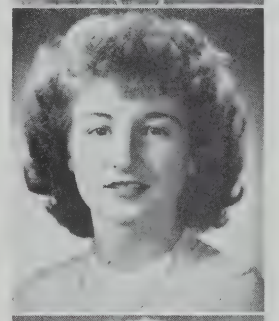

BORNSTEIN, PHILIP
82 Highland Avenue
Borny. Scientific
Hobby: Bacteriology
Pet Peeve: Blondes and Redheads
Future: U. S. Army

BOTELHO, MILDRED M.
8 Linden Avenue
Millie. General
Hobby: Dancing
Pet Peeve: Zoot suits
Future: Office Work

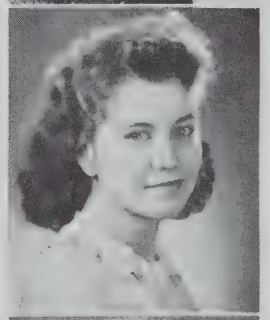

BOUCHIE, BARBARA J.
102 Highland Road
Bushie. Commercial
Hobby: Knitting
Pet Peve: Housework
Girls' Glee Club 2, 3
Future: Business School

S·H·S· 1945

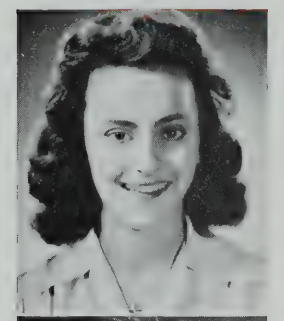

BOVE, LILLIAN J.
51 Partridge Avenue
Lil. Commercial
Hobby: Skating
Pet Peeve: Writing letters
Junior Red Cross Council 3
Future: Business School

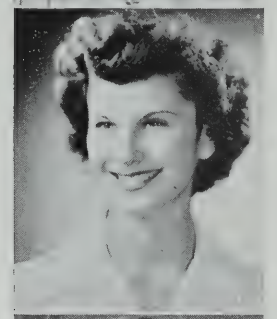

BRADFORD, JOAN R.
99 Heath Street
Brady. Commercial
Hobby: Horseback Riding
Pet Peeve: Fakers
G. A. A. 1, 2; War Savings Clerk 2; Horseback Riding 2
Future: Waves

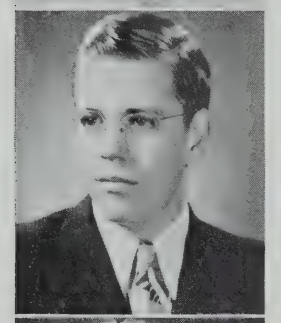

BRAULT, ROBERT E.
396 Washington Street
Bob. College
Hobby: Dancing
Pet Peeve: Conceited People
Traffic Squad 1; Bank Corps 1, 2, 3
Future: Army and College

BRAYTON, ANN L.
58 Willow Avenue
Ann. Commercial
Hobby: Playing the Piano
Pet Peeve: Math
Girls' Glee Club 2, 3
Future: Secretarial School, to be a private Secretary

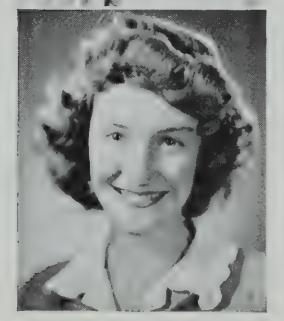

BRENNAN, MARGARET T.
42 Gibbens Street
Peggy. Commercial
Hobby: Bowling
Pet Peeve: Lechmere Square at 6:00
Bowling 1; G. A. A. 1
Future: Filene's Charge Office

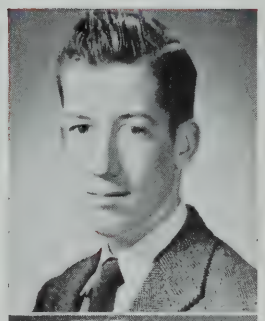

BRENNAN, RICHARD F.
42 Gibbens Street
Dick. Commercial
Hobby: Bowling
Pet Peeve: Getting up in the morning for school
Future: Retire at 25

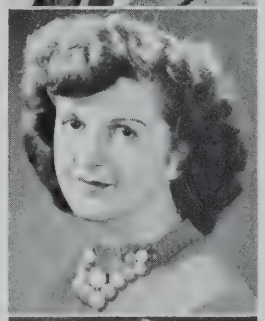

BRENNAN, RITA P.
143 West Adams Street
College
Hobby: Dancing
Pet Peeve: People snapping gum
Softball 1
Future: College

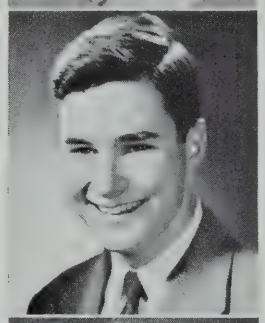

BRIODY, JAMES J.
83 Ten Hills Road
Jimmie. College
Hobby: Resting
Pet Peeve: Homework
Future: U. S. Army

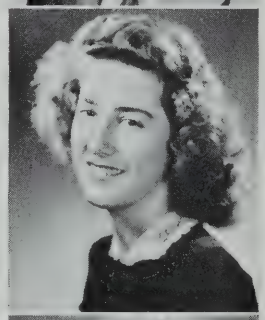

BRODERICK, ELSIE
78 Woods Avenue
Butch. General
Hobby: Reading
Pet Peeve: Sinatra
Basketball 1, 2; G. A. A. 1, 2; Softball 1, 2, 3
Future: Business School

BROWN, CAROLYN A.
5 Newbury Street
Cal. Commercial
Hobby: Ice Skating
Pet Peeve: Corny Jokes
Cheerleader 1, 2, 3

HONOR AND PROGRESS

BRUCE, KENNETH E.
9 Wesley Street
Den. Scientific
Hobby: Swimming
Pet Peeve: Homework over weekends
Future: U. S. M. C. Training School

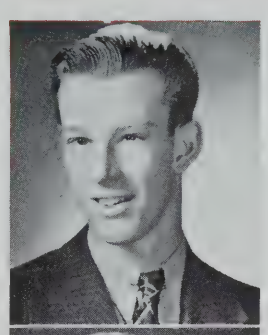

BRUNE, JOSEPH M.
79 Wallace Street
Joe. General
Hobby: Hunting
Pet Peeve: Homework
War Stamp Clerk 1, 2, 3
Future: U. S. Navy

BRUNET, PHYLLIS F.
12 Electric Avenue
General
Hobby: Collecting silver dollars
Pet Peeve: People who talk in Assembly Hall
Proctor 1; War Savings Clerk 1
Future: Work in Orphanage

BRUNETTO, JOSEPH
59 Gorham Street
Joe. Scientific
Hobby: Photography
Pet Peeve: Homework
Yearbook Staff 3; Radiator Staff 1, 2, 3
Future: Sport Photographer

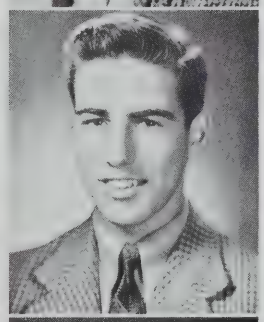

BUCKLEY, JAMES P.
17 Mt. Vernon Street
Buck. Scientific
Hobby: Sports
Pet Peeve: Physics teacher
Track 1; Basketball 1; Football 1
Future: College

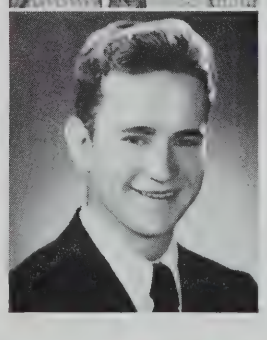

BUCKLEY, NEIL G.
490 Medford Street
Buck. General
Hobby: Shooting Pool
Pet Peeve: School
Proctor 1, 2; Traffic Squad 1; Stamp Clerk 2
Future: Army

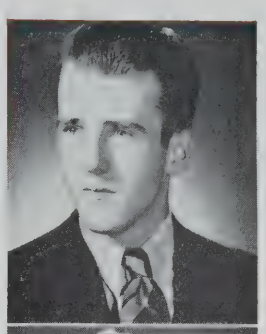

BUELL, JAMES C.
47 Clarendon Avenue
Jimmie. General
Hobby: Radio
Pet Peeve: Homework
War Stamp Clerk 1; Band Corps 1
Future: Army

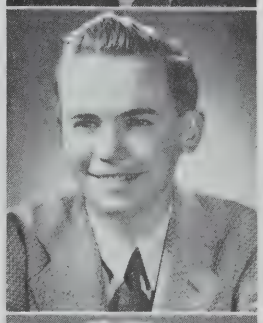

BUNCE, ROBERT L.
66 Puritan Road
Bob. College
Hobby: Sports
Pet Peeve: Slacks on Girls
Future: Armed Forces

BUREAU, LOUISE M.
83 Newbury Street
Commercial
Hobby: Bowling
Pet Peeve: Red and yellow color combinations
Future: To travel around the world

BURKE, DOROTHY E.
80 Vernon Street
Dottie. Commercial
Hobby: Roller Skating
Pet Peeve: Conceited Boys
National Honor 2, 3; Proctor 2; Bank Corps 2, 3; Graduating with Honor

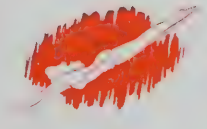

S·H·S· 1945

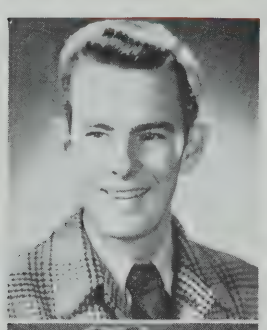

BURNETT, RUSSELL H.
187 College Avenue
Hucker. Scientific
Hobby: Basketball
Pet Peeve: Getting up in the morning
Baseball 1, 2; War Savings Clerk
Future: Navy

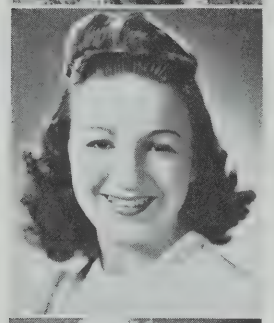

BUSI, PHYLLIS G.
39 Elm Street
Phyl. Commercial
Hobby: Dancing
Pet Peeve: People who aren't hep
Cheerleader; Swimming Club; Graduating with Honor
Future: College

BUTTNER, M. ELIZABETH
51 Madison Street
Betty. Commercial
Hobby: Swimming
Pet Peeve: Rationing
G. A. A.
Future: Further Education

CABRAL, EVELYN
22 Joseph Street
Lyn. General
Hobby: Dancing
Pet Peeve: Bow Ties
Proctor
Future: Work

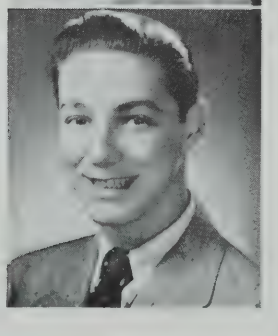

CADIEUX, FRED J.
11 Forster Street
Caddy. College
Hobby: Baseball
Pet Peeve: Being the only boy with a group of girls
Future: Navy

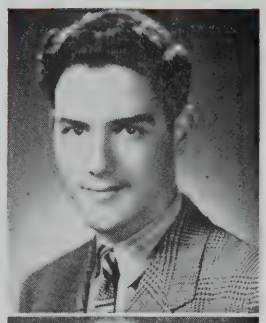

CAGGIANO, ANTHONY F.
16 Illinois Avenue
Lefty. College
Hobby: Listening to good music
Pet Peeve: Being called Tony
Future: M. I. T.

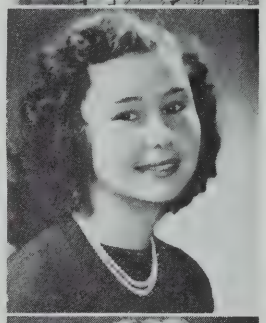

CALESA, MARJORIE D.
109 Gilman Street
Margie. College
Hobby: Reading
Pet Peeve: Hats with feathers
Stamp Clerk 3; Radiator Reporter 1
Future: College

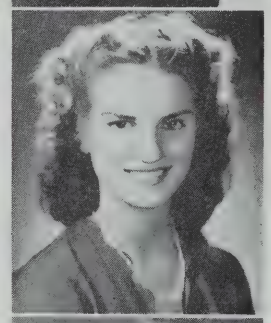

CALIA, FRANCES M.
21 Michigan Avenue
Fran. College
Hobby: Classical Music
Pet Peeve: Broken Promises
Future: Salem Teachers College

CALIRI, ROSARIE J.
34 Highland Avenue
Dolly. General
Hobby: Photography
Pet Peeve: A blonde
Horseback Riding 1; Tennis 1; Junior Red Cross 1
Future: Business School

CALLAHAN, SHIRLEY M.
184 Highland Avenue
Kelly. Commercial
Hobby: Roller Skating
Pet Peeve: Toothaches
Future: Office Work

HONOR AND PROGRESS

CANCELLIERE, EUGENE A.
33 Glenwood Road
Gene. General
Hobby: Major League Baseball
Pet Peeve: School
Future: Work

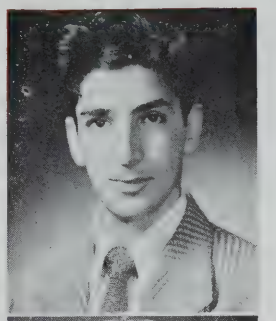

CAPOBIANCO, ANTHONY G.
430 McGrath Highway
Cap. College
Hobby: Sports
Pet Peeve: Warren Maddows
Proctor 3; Baseball 1
Future: College

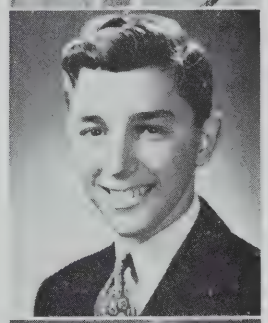

CARATELLI, JEMMA A.
107 Jacques Street
Jimmy. Normal
Hobby: Reading
Pet Peeve: Critical People
War Savings Clerk 2
Future: Cadet Nurse

CARLIN, LORRAINE P.
45 Gorham Street
Rainy. General
Hobby: Writing letters
Pet Peeve: Sarcasm
Future: Office work

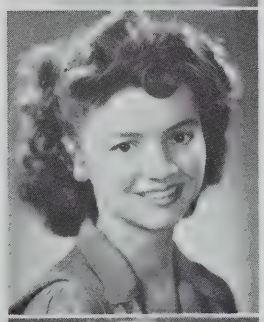

CARLIN, RUTH V.
379 Broadway
Nickie. College
Hobby: Sports
Pet Peeve: Peroxide Blondes
G. A. A.; Horseback Riding 2;
Symphony Guild 3
Future: Cadet Nurse

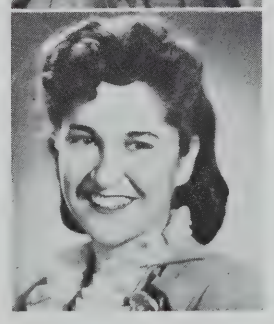

CARLOS, ELIZABETH A.
96 Porter Street
Bette. Commercial
Hobby: Dancing
Pet Peeve: Laurel and Hardy
Future: To be a singer

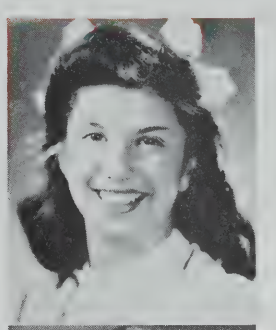

CARROLL, JEAN T.
62 Garrison Avenue
Commercial
Hobby: Dancing
Pet Peeve: Going to Work
Future: Business School

CARUSO, CHARLES
27 Tyler Street
Charlie. Scientific
Hobby: Photography
Pet Peeve: Women
Future: Navy

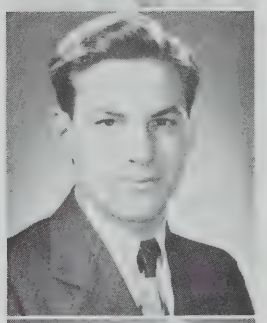

CASALI, BRUNA B.
38 Hancock Street
Bunny. Commercial
Hobby: Roller Skating
Pet Peeve: Anti-Sinatra Fans
Future: Secretary

CASALI, MABEL
9 Ibbetson Street
Pat. Commercial
Hobby: Roller skating
Pet Peeve: School
Future: Further Education

S·H·S· 1945

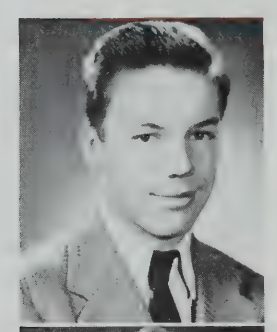

CASS, JOHN F.
67 Adams Street
Jocko. General
Hobby: Shooting Dice
Pet Peeve: Girls
Future: United States Navy

CATANZANO, LUCY M.
171 Linwood Street
Lou. Commercial
Hobby: Bowling
Pet Peeve: Getting up in the morning
Future: Business School

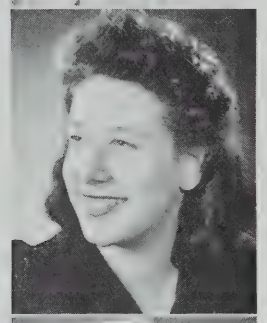

CELATA, FLORENCE A.
24 Ivaloo Street
Flo. College
Hobby: Reading
Pet Peeve: Zoot-suiters
Future: College

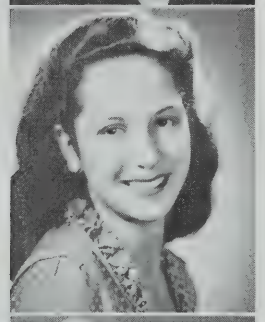

CELESTE, CAROLINE J.
119 North Street
Carrie. Commercial
Hobby: Swimming
Pet Peeve: Jealous or catty girls
Future: Housewife

CENCI, ADA M.
611 Broadway
Commercial
Hobby: Bowling
Pet Peeve: Crowded Buses
Future: Work

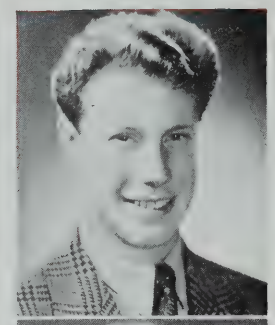

CHIARALUCE, ALFRED
7 Prospect Hill Avenue
Al. Scientific
Hobby: Weather Forcaster
Pet Peeve: Getting up in the morning
Baseball, 1, 2, 3
Future: Navy

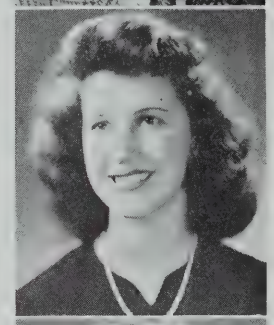

CHARTRAND, LORRAINE M.
152 Glen Street
Larry. Commercial
Hobby: Ice and Roller Skating
Pet Peeve: Unsociable debutantes
Future: Office Work

CHEBOOKJIAN, ANAHID J.
31 Newbury Street
Arnie. Scientific
Hobby: Sports
Pet Peeve: People who won't say "Hi" till introduced
Radiator Reporter 3; Student Council 1, 2, 3; National Honor 2, 3; Class Officer 2, 3; Portia Debating Society 2, 3; Baseball 2, 3; Symphony Guild 3; G. A. A. 1, 2, 3; Minute Man Staff; Softball 1,2,3; Graduating with Honor
Future: Surgeon

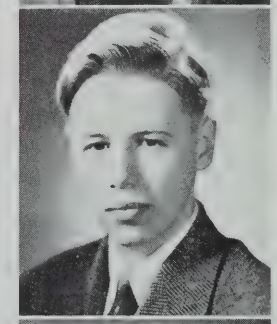

CHETHAM, RICHARD H.
102 School Street
College
Hobby: Bacteriology
Pet Peeve: My Boss
Radiator Staff 1; Orchestra 1; National Honor 3
Future: Dr. of Dental Surgery

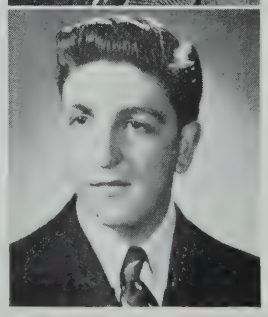

CIAMPA, EDWARD A.
66 Pearl Street
Ed. Scientific
Hobby: Sports
Pet Peeve: Homework
Hockey 2
Future: College

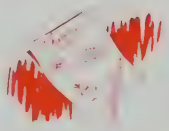

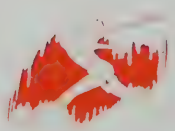

HONOR AND PROGRESS

CIANO, CHARLES V.
46 Fremont Street
General
Pet Peeve: Draft-Board
Future: Salesman

CICCARIELLO, AURORA M.
39 Waterhouse Street
Chickie. Commercial
Hobby: Reading
Pet Peeve: Charles Boyer
Future: Office Work

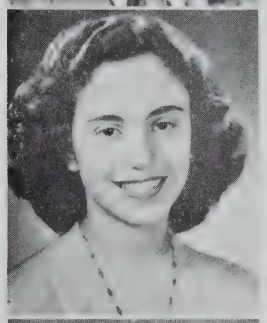

CLARK, GRACE L.
39 Packard Avenue
Gracie. Commercial
Hobby: Music
Pet Peeve: Traveling
Future Plans: Office Work

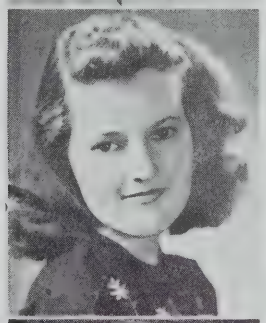

CLEMENS, FRED
34 Quincy Street
Clem. Scientific
Hobby: Bowling
Pet Peeve: Girls in slacks
Yearbook Staff 3; Radiator Staff 3; National Honor 3; Graduating with Honor
Future: M. I. T.

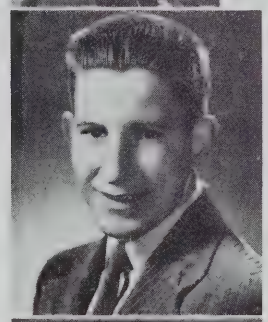

COBBINO, MARJORIE
14 Evergreen Avenue
Margie. Normal
Hobby: Collecting Records
Pet Peeve: Corn Artists
War Savings Clerk 2
Future: To become a nurse

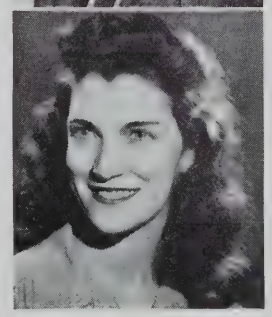

COLBERT, EDMUND J.
23 Loring Street
Lefty. General
Hobby: Blondes
Pet Peeve: Homework
Basketball 1, 2, 3
Future: Join Navy

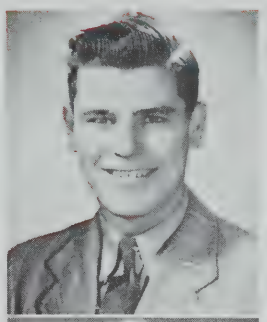

COLEMAN, CATHERINE L.
71 Holland Street
Kay. Commercial
Hobby: Movies
Pet Peeve: Plaid jackets with different plaid skirts
Future: Office Work

COLEMAN, EDWARD J.
24 Greenville Street
Hunker. General
Pet Peeve: School
Traffic Squad 1, 2, 3
Future: Navy

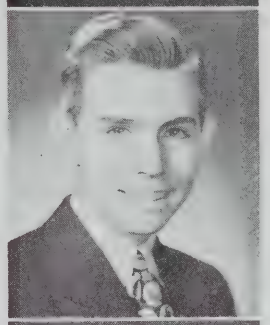

COLONY, GENEVIEVE
202 Pearl Street
Benny. Normal
Hobby: Roller Skating
Pet Peeve: Rain
Future: Nurse

COLOSI, ANTHONY J.
72 Governor Winthrop Road
Ant. General
Hobby: Bowling
Pet Peeve: Oral recitations
Track 1
Future: U. S. Navy

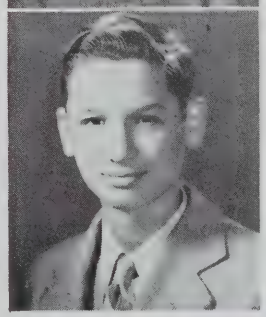

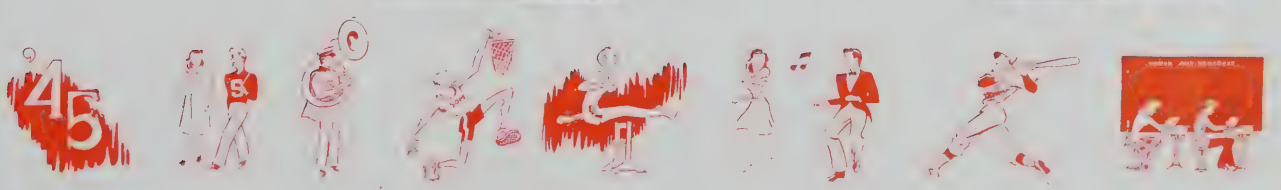

CONLEY, MURIEL E.
40 Sydney Street
Gotch. Commercial
Hobby: Roller skating
Pet Peeve: Bow ties
Junior Red Cross Council 1; Proctor 1, 2; War Savings Clerk 1
Future: Business School

CONNEILLY, KATHLEEN F.
37 Trull Street
Kay. Normal
Hobby: Fancy ice-skating
Pet Peeve: Noisy people
Junior Red Cross Clerk 2; Proctor 3; Symphony Guild 2; Horseback Riding 2
Future: Nurse

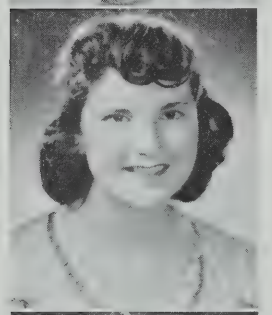

CONNELLY, LOUISE M.
84 Bartlett Street
Connie. College
Hobby: Music
Pet Peeve: The war
G. A. A. 1; Junior Red Cross Council 2; Girls' Glee Club 1, 2, 3; Swimming Club 1; War Savings Clerk 2, 3
Future: Nurse Cadet Corps

CONNOLLY, THERESA B.
59 Columbus Avenue
Terry. Commercial
Hobby: Dancing
Pet Peeve: Fault-finders
Future: Business School

CONNORS, MARY G.
194 Morrison Avenue
Doc. General
Pet Peeve: Work
Horseback Riding 2
Future: Business School

CONRAD, RICHARD E.
37 Claremont Street
Dick. Scientific
Hobby: Swimming
Pet Peeve: Army
Future: Navy

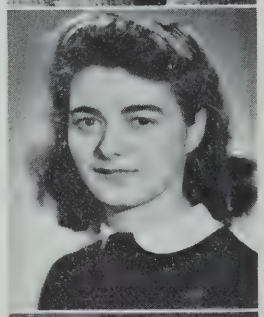

CORBEIL, ANN MARIE L.
5 Essex Street
Shorty. Commercial
Hobby: Roller skating
Pet Peeve: Girls who don't attend school games
Girls' Bugle and Drum 1, 2, 3; Cheerleaders 1, 2, 3; War Savings Clerk 1
Future: Journalist

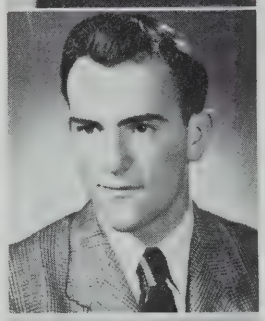

CORBIN, JOSEPH F.
9 Linden Place
Joe. Commercial
Hobby: Sleeping
Pet Peeve: Getting up in the a: m.
Proctor 1; Boys' Glee Club 1; Basketball 3; Football 2, 3; War Savings Clerk 2, 3
Future: Navy

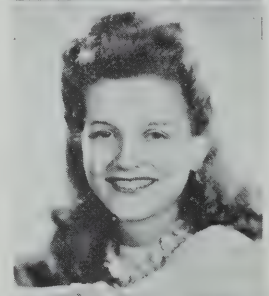

CORREIA, NATALIE B.
30 Summit Avenue
Lee. College
Hobby: Horseback-riding
Pet Peeve: Commercial Radio Transcriptions
Yearbook Staff 3; Radiator Staff 2; Radiator Reporter 1; Players' Club; Girls' Bugle and Drum 2, 3; Girls' Glee Club 2, 3; Cheerleader 1, 2, 3; Tennis 3; G. A. A. 2, 3

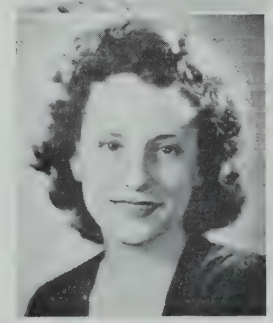

CORREIA, RENEE C.
11 Fisk Avenue
College
Hobby: Art
Pet Peeve: Being Called Shorty
Softball 1
Future: Art School

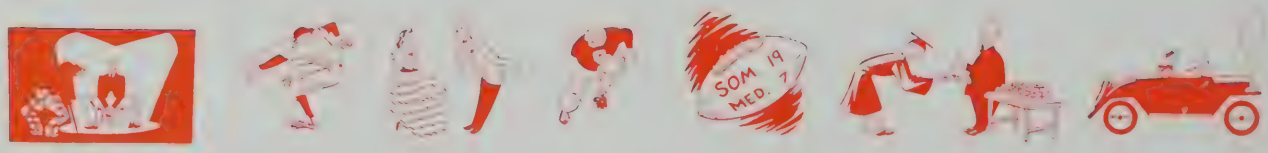

HONOR AND PROGRESS

COSTA, EDWIN J.
37 Waterhouse Street
Doc. Scientific
Hobby: Bowling
Pet Peeve: Physics
Proctor 1, 2
Future: Navy

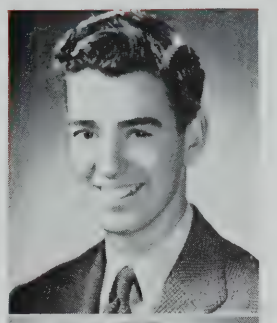

COSTELLO, FRANCIS X.
38 Concord Avenue
Frank. General
Hobby: Pool
Pet Peeve: Women
Future: None

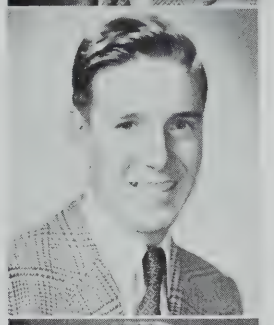

COUGHLIN, WILLIAM F.
239 Tremont Street
Koffee. Commercial
Hobby: Blondes
Pet Peeve: Getting up in the morning
Future: Marine Corps

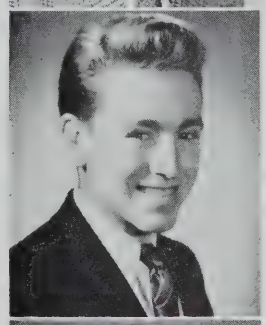

COURNOYER, HENRY G.
42 Dana Street
Hank. Scientific
Hobby: Women
Pet Peeve: Girls with perfume
Proctor 2
Future: Marines

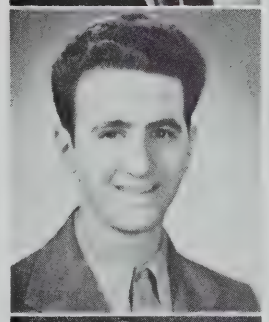

CRAWFORD, DONALD E.
70 Woods Avenue
Scientific
Hobby: Girls
Pet Peeve: Girls with slacks
Future: Army

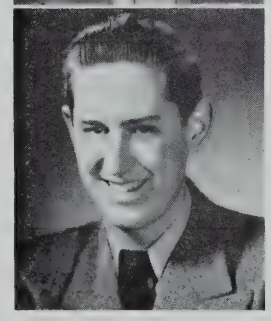

CRESCIO, LORRAINE P.
16 Fairmount Avenue
Laurie. College
Hobby: Dancing
Pet Peeve: Whiffles
Graduating with Honor
Future: College

CRISPO, MARGARET A.
366 Lowell Street
Peggy. College
Hobby: Bowling
Pet Peeve: Dentist
National Honor 3
Future: Secretarial School

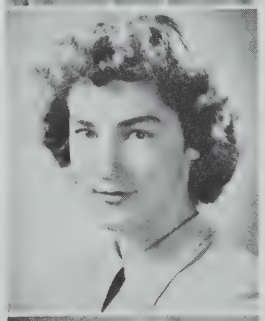

CROKE, RUTH E.
3 Lincoln Street
Ruthie. Commercial
Hobby: Roller Skating
Pet Peeve: Walking to schoo'
Future: Business School

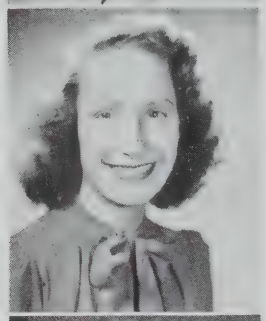

CROWLEY, ELEANOR M.
24 Ibbetson Street
Crow. Commercial
Hobby: Roller Skating
Pet Peeve: Dressing up
Future: Office Work

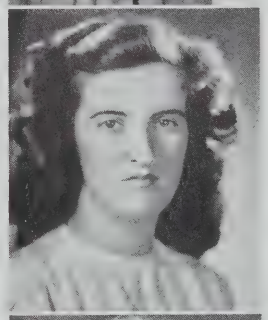

CRUZ, IRENE D.
50 Springfield Street
Renee. Commercial
Hobby: Bowling
Pet Peeve: Zoot Suits
War Savings Clerk 3
Future: Secretarial School

S·H·S· 1945

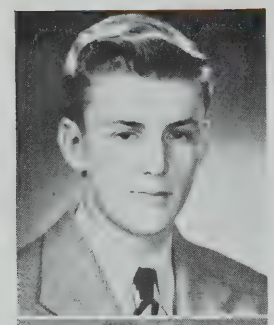

CULLINANE, FRANCIS B.
15 Lee Street
Shorty. Commercial
Hobby: Sleeping
Boys' Glee Club 1, 2, 3; Symphony Guild 1, 2, 3
Future: Navy

CURTIN, WINNIFRED M.
116 School Street
Winnie. Commercial
Hobby: Skating
Pet Peeve: Sinatra
Future: Cadet Nurse

CUSOLITO, JOSEPHINE A.
15 Boston Street
Jo. Commercial
Hobby: Swimming
Pet Peeve: Conceited people
Symphony Guild 2; National Honor 3; Graduating with Honor
Future: Personnel Work

CUTONE, YOLANDA M.
1 Lexington Avenue
Yola. Commercial
Hobby: Bowling
Pet Peeve: Waiting
Future: Nursing

D'ACCONE, JOSEPHINE M.
15 Poplar Street
Joey. College
Hobby: Music
Pet Peeve: Bow Ties
Yearbook Staff; Radiator Staff 2, 3; Radiator Reporter 3; National Honor 2, 3; Orchestra 2; Girls' Glee Club 1, 2, 3 Bowling 1, 2; Tennis 3; Swimming Club 1; G. A. A. 3; War Savings Clerk; Graduating with Honor.
Future: College

DAGINIS, JOAN
301 McGrath Highway
Chubby. General
Hobby: Collecting men
Pet Peeve: Charles Boyer
Radiator Reporter 3
Future: Cosmetician

DANGORA, ETHEL M.
2 Hamilton Road
Commercial
Hobby: Dancing
Pet Peeve: Mysterious phone calls
Future: Business College

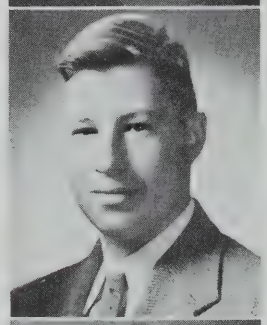

DAVID, MARSHALL H.
32 Dartmouth Street
Scientific
Hobby: Radio
Pet Peeve: Doing more than one thing at a time
Future: Electrical Engineer

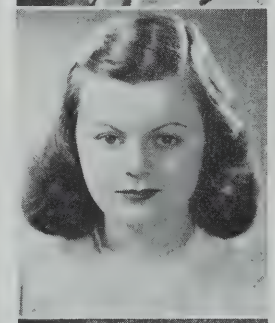

DAY, MARY M.
77 Franklin Street
Mickey. Commercial
Hobby: Eggs—in any form
Junior Red Cross 1; Proctor 1; G. A. A. 1; War Savings Clerk 2
Future: Government Work

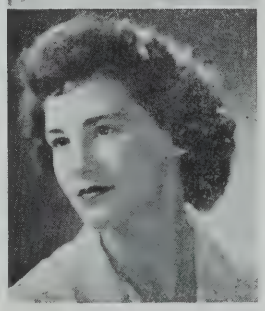

DE ANGELIS, RITA M.
34 Illinois Avenue
Commercial
Hobby: Dancing
Pet Peeve: Two plaids worn together
Radiator Reporter 3

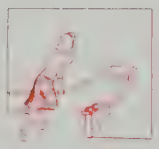

HONOR AND PROGRESS

DE BONIS, EUGENE L.
80 Ten Hills Road
Hatchet Face. Scientific
Hobby: Chemistry
Pet Peeve: Girls, Girls, Girls
Future: M. I. T.

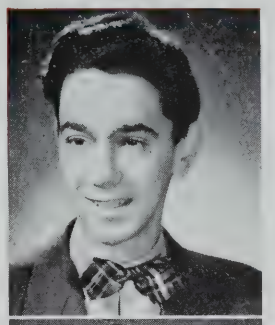

DE FURIA, ANTHONY J.
14 Fisk Avenue
Tony. Scientific
Hobby: Baseball
Pet Peeve: Work
Graduating with Honor
Future: M. I. T.

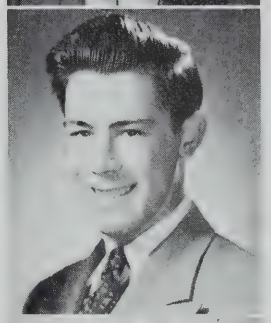

DEL MASTRO, IDA D.
18 Glenwood Road
Commercial
Hobby: Dancing
Pet Peeve: A crowded bus
Radiator Reporter 1; Proctor 1, 3
Future: Business School

DE MARCO, ELEANOR N.
1 Partridge Avenue
Ellie. Commercial
Hobby: Collecting pictures
Pet Peeve: Homework
Future: Office Work

DE SIMONE, FRANCES M.
84 Avon Street
Fran. Commercial
Hobby: Dancing
Pet Peeve: Marines
Future: Office Work

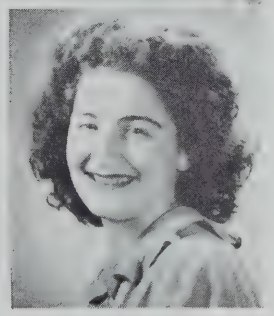

DE STEFANO, JAMES
4 Hanson Street
Jim. College
Hobby: Music
Pet Peeve: Being called Junior
Radiator Staff 2, 3

DE THOMASIS, FRANCIS
30 Elmwood Street
Blackie: Commercial
Hobby: Collecting coins
Pet Peeve: Girls snapping gum
Future: Army

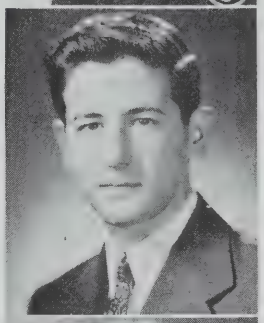

DEVEREAUX, MARY F.
19 Howe Street
Florie. Commercial
Hobby: Writing letters
Pet Peeve: To be teased
Junior Red Cross Clerk 2
Future: Cadet Nurse

DEWEY, CARL A.
49 Sunset Road
Goodie. Scientific
War Savings Clerk 3
Future: Massachusetts Maritime Academy

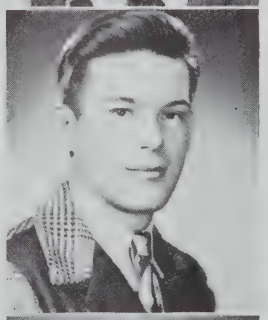

DEXTER, RAYE M.
69 Dover Street
Commercial
Hobby: Writing to Servicemen
Pet Peeve: Quarrels
Future: Dental Nurse

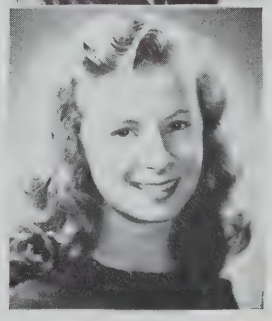

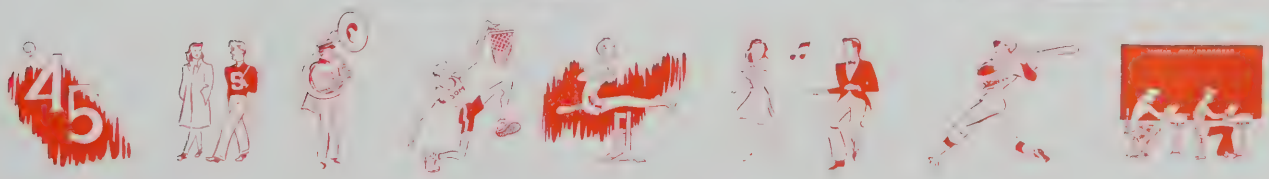

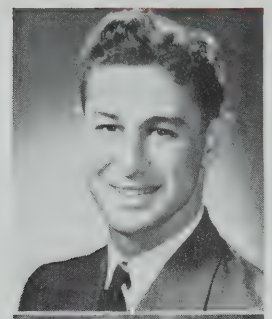

DI DOMENICO, COSMO V.
125 Linwood Street
Mimi. Commercial
Hobby: Map collecting
Pet Peeve: Girls
War Savings Clerk 1; Radiator Reporter 1
Future: U. S. Navy

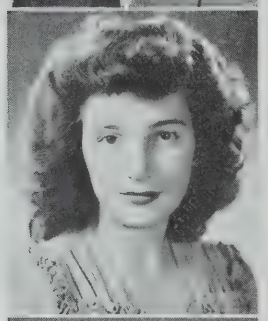

DI FRANCO, ANN E.
20 Holyoke Road
Shortie. Commercial
Hobby: Swimming
Pet Peeve: Homework
Graduating with Honor
Future: Secretary

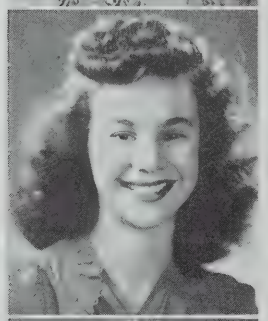

DI FRANCO, LENA M.
74 Cedar Street
Lee. Commercial
Hobby: Swimming
Pet Peeve: Stubborn people
Future: Secretary

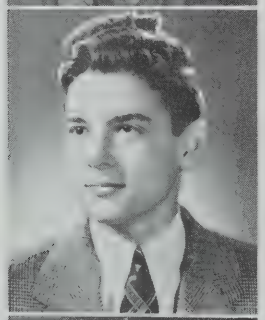

DI LUNA, ANTHONY B.
22 Mansfield Street
Tony. Scientific
Hobby: Photography
Pet Peeve: Radio Announcers
Future: Attend College

DI PASQUALE, PASQUALE
59 Irving Street
Pat. Scientific
Hobby: Laughing
Pet Peeve: People who frown
Future: Tufts Engineering School

DI ROCCO, JAMES V.
39 Minnesota Avenue
Jim. General
Hobby: Pool
Pet Peeve: School
Future: Politics

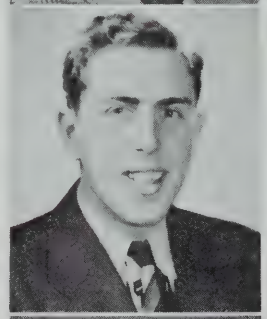

DI RUSSO, RALPH C.
35 Maple Street
Al Capone. Commercial
Hobby: Roller Skating
Future: Marine Corps

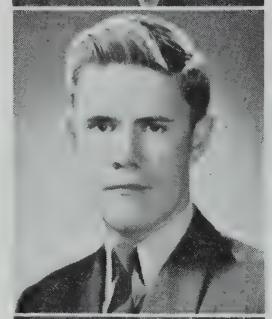

DOHERTY, FRANCIS T.
23 Waterhouse Street
Franny. General
Hobby: Bowling
Pet Peeve: Commercials on radio
Future: Lawyer

DONAHUE, LORRAINE R.
56 Boston Avenue
Commercial
Future: Air Hostess

DONATI, FLORA S.
38 Grant Street
Blossom. Commercial
Hobby: Making scrapbooks of school sports
Pet Peeve: Women conductors
Future: Hairdresser

HONOR AND PROGRESS

DONDERO, MARIE
396 Mystic Avenue
Midge. Commercial
Hobby: Roller skating
Pet Peeve: The War
Future: Immediate marriage

DONNELLAN, MARGARET T.
30 Sydney Street
Peggy. Commercial
Hobby: Collecting pictures
Pet Peeve: School
Radiator Reporter 2; War Savings Clerk 1, 2; Softball
Future: Business School

DONNELLY, KATHLEEN M.
96 Pearson Avenue
Kathy. College
Hobby: Reading
Pet Peeve: Catty girls
Future: College

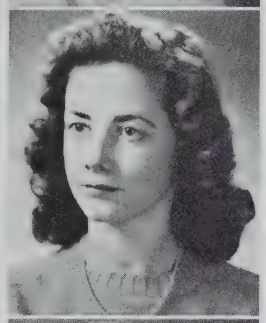

DONOVAN, ELEANORE L.
6 Barton Street
Elly. General
Pet Peeve: Ankle socks worn with high heels
Girls' Glee Club 1, 2, 3
Future: Business School

DONOVAN, KATHLEEN M.
51 Webster Avenue
Kay. Commercial
Hobby: Roller skating
Pet Peeve: Homework
National Honor 3; Graduating with Honor
Future: Get a good position

DONOVAN, ROBERT J.
12 Benton Road
College
Hobby: Sports
Pet Peeve: School
Football 2, 3
Future: Service

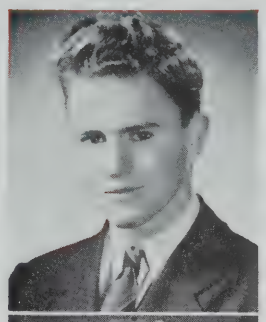

DOWNING, TIMOTHY J.
80 Partridge Avenue
Timmy. General
Hockey; Baseball; Football
Future: Navy

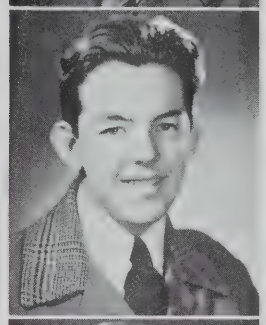

DRAKOPOULOS, PETER G.
91 Walnut Street
Tucky. General
Hobby: Sports
Pet Peeve: Riding in a bus or trolley
Future: Tufts or Navy

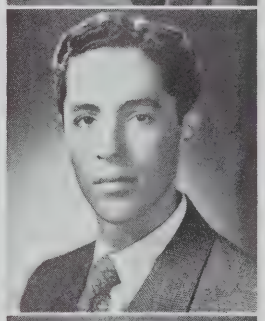

DRUGAS, ANN
11 Linwood Place
Drougie. Commercial
Hobby: Collecting mail
Pet Peeve: Sinatra swooners
Bank Corps 2, 3
Future: Office Work

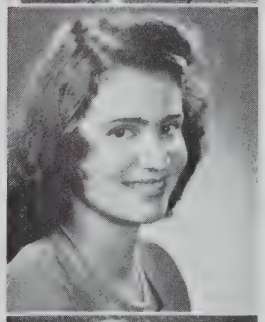

DU CHARME, DORIS G.
37 Austin Street
Dot. Commercial
Hobby: Roller skating
Pet Peeve: Two faced people
Radiator Reporter 1, 2; War Savings Clerk 1, 2
Future: Marriage

DUDDY, RUTH M.
47 Mt. Vernon Street
Ruthie. College
Hobby: Roller skating
Pet Peeve: Getting up early
Radiator Reporter 1
Future: Nursing

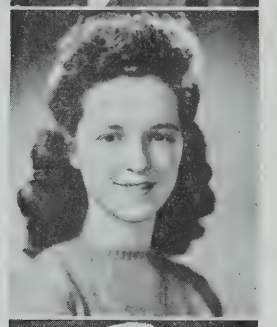

DUFOUR, LORRAINE R.
32 Glen Street
Lorry. Commercial
Hobby: Bowling
Pet Peeve: Oral talks
Future: Office Work

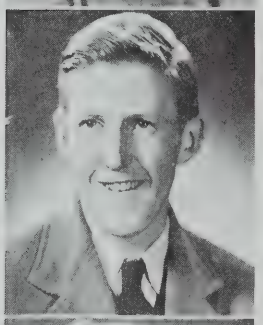

DUGGAN, FRANCIS X.
76 Hudson Street
Commercial
Hobby: Bowling
Pet Peeve: Getting up in the morning
Future: Navy

DUNPHY, NORMA
209 Powder House Boulevard
Midge. Commercial
Hobby: Roller skating
Pet Peeve: Homework
Girls' Glee Club 1, 2, 3
Future: Business School

DUPONTE, ALDA M.
11 Magnus Avenue
Christeen. Normal
Hobby: Dancing
Pet Peeve: Wolves
Girls' Glee Club 3; Tennis 1
Future: Nurse

DURANT, WILLIAM T.
17 Packard Avenue
Billy. General
Hobby: Horseback riding
Traffic Squad 1, 2
Future: Own my own home and farm in the White Mountains of New Hampshire

DYKE, ELIZABETH S.
21 Berkeley Street
Bett. Commercial
Hobby: Writing letters
Pet Peeve: To be called Freckles
Proctor 2
Future: Office work

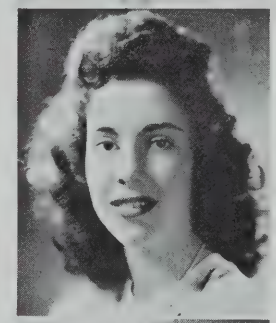

EDWARDS, ANNE-MARIE
85 Munroe Street
Commercial
Hobby: Roller skating
Pet Peeve: Cab Callaway
Radiator Reporter 2; Bowling 3
Future: Career

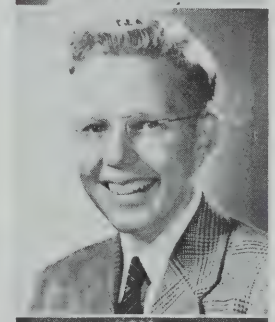

ENGLAND, RICHARD L.
36 Flint Street
France. Scientific
Hobby: Sports
Pet Peeve: School
Radiator Reporter 1; War Savings Clerk 1; National Honor 3
Future: College

ERCOLINI, GLORIA M.
24 Grant Street
Commercial
Hobby: Swimming
Pet Peeve: Zoot suits
Future: Office Work

HONOR AND PROGRESS

ESCOTT, CHARLES R.
477 Medford Street
Chick. General
Hobby: Sleeping
Pet Peeve: Getting up in the morning
Class Officer 1; Football 1, 2, 3; Baseball 2, 3
Future: Service

EWELL, PHYLLIS I.
15 Leland Street
Phyl. College
Hobby: Painting
Pet Peeve: Conceited Men
Proctor 1
Future: Nursing

FARNHAM, DAVID R.
28 Upland Road
Dave. General
Hobby: Photography
Pet Peeve: Girls
Players' Club 2, 3; Boys' Glee Club 1; War Savings Clerk 1
Future: Sound and Photographic Technician

FAVA, SANTE
4 Craigie Street
Saint. Commercial
Hobby: Sports
Pet Peeve: Traffic Squad
Future: Retirement

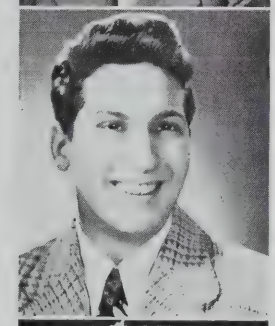

FAWKE, DONALD G.
10 Woods Avenue
The Count. Scientific
Hobby: Boat building
Pet Peeve: Girls wearing slacks
Future: University of Toronto

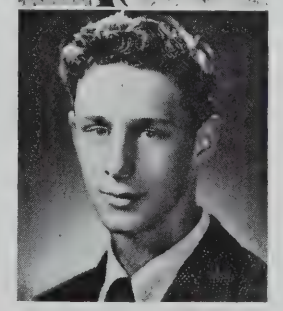

FEDERICO, MARIE A.
46 Dane Street
Commercial
Hobby: Collecting records
Pet Peeve: Men
Future: School for Interior Decoration

FERNANDES, THERESA
15 Spencer Avenue
Terry. Commercial
Hobby: Roller skating
Pet Peeve: Whiffles
Future: Office Work

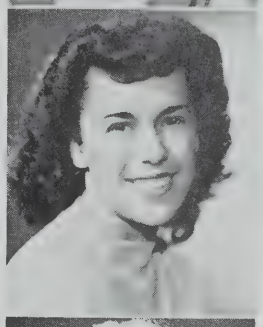

FERRIS, JEAN M.
30 Eastman Road
Queenie. Normal
Hobby: Dancing
Pet Peeve: Road hoggers
Future: Sewing Teacher

FERULLO, EVELYN L.
69 Cedar Street
Evvie. Commercial
Hobby: Collecting popular records
Pet Peeve: Conceited people
War Savings Clerk 2
Future: Office Position and Business School

FINITSIS, ANN
5 Dix Place
Finney. Commercial
Hobby: Post Cards
Pet Peeve: V-Mail letters
Red Cross 3; Proctor 3; Bank Corps 2, 3
Future: Office Work

S·H·S· 1945

FISHBURNE, IRENE
18 Lowden Avenue
Fishie. Commercial
Hobby: Movies
Pet Peeve: Redheads
Future: Business School

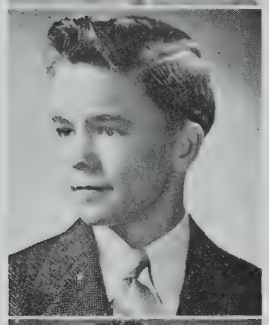

FITTS, OLIVER F.
158 Broadway
Tex. Commercial
Hobby: Flying
Pet Peeve: People who kid me about my Texas accent
Future: Flying instructor

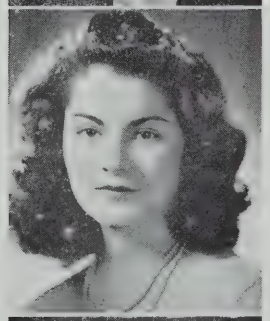

FITZGERALD, CLAIRE M.
55 Raymond Avenue
College
Hobby: Fashion designing
Pet Peeve: Homework, especially history
National Honor 3; Graduating with Honor
Future: College

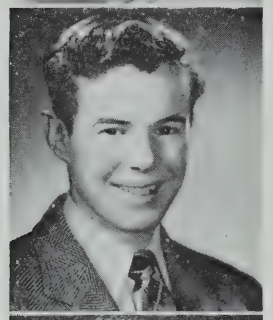

FITZGERALD, EVERETT F.
563 Broadway
Bud. College
Hobby: Sports
Pet Peeve: Snow shoveling
Football 1, 2, 3

FITZGERALD, MADELINE T.
43 Hall Avenue
Fitzie. Commercial
Hobby: Doing the things I enjoy
Pet Peeve: The War
Radiator Reporter 1; Baseball 1; Symphony Guild 1; War Savings Clerk 1
Future: Business School

FITZGERALD, ROSE M.
129 Pearl Street
Normal
Hobby: Roller skating
Pet Peeve: Fakers
Future: Cadet Nurse

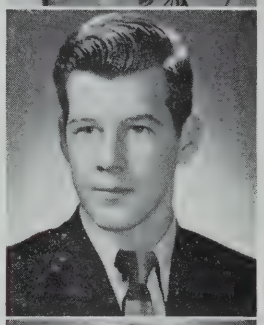

FITZGERALD, WILLIAM P.
9 Shore Drive
Fitzie. General
Hobby: Music
Pet Peexe: Blind dates
Orchestra 3; Band 3
Future: Navy

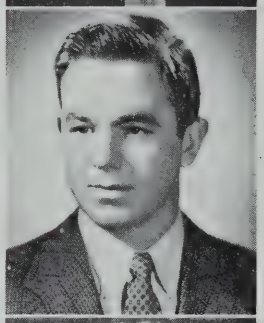

FLANAGAN, FRANCIS A.
99 Belmont Street
Frannie. College
Hobby: Sports
Pet Peeve: Studying
Future: Pilot

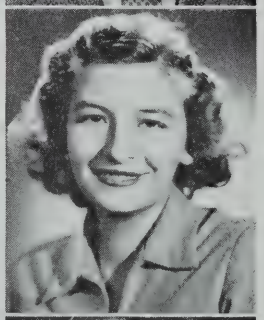

FLAXMAN, ROSALYN N.
10 Edgar Court
Roz. General
Hobby: Swimming
Pet Peeves: Gum snappers
Future: Continue School

FLIGG, FERN E.
58 Simpson Avenue
Pal. Commercial
Pet Peeve: Broken appointments without notice
Hobby: Roller skating
Radiator Reporter 3; Girls' Glee Club 1, 2, 3
Future: Receptionist or physician's helper

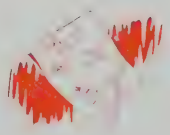

HONOR AND PROGRESS

FLYNN, JAMES A.
95A Prospect Street
Errol. Commercial
Hobby: Movies
Pet Peeve: Frank Sinatra
Future: Newspaper-reporter

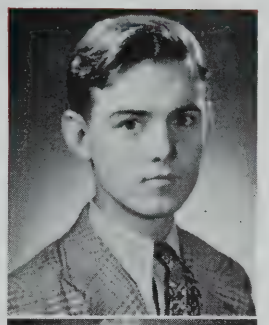

FOOKS, JEANETTE
24 Dimick Street
Jay. Commercial
Hobby: Sports
Pet Peeve: Conceited people
Baseball (girls) 1, 2; Basketball 1, 2; G. A. A. 1, 2; Hockey 1; War Savings Clerk 2; Softball 1
Future: Attend Boston University

FORD, ISABEL T.
63 Berkeley Street
Sis. Commercial
Hobby: Bowling
Pet Peeve: Rainy weather
Future: Burdett Business School

FOSTER, MARJORIE ANN
51 Meacham Road
Margie. Commercial
Hobby: Bowling
Pet Peeve: Draft Board
Junior Red Cross Council
Future: Find happiness

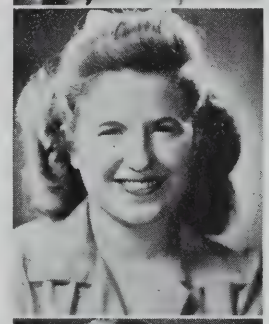

FOUNTAS, HARRY
13 Melvin Street
Fink. Scientific
Hobby: Sports
Pet Peeves: Homework
Band 1, 2, 3; Track 1, 2, 3
Future: Doctor

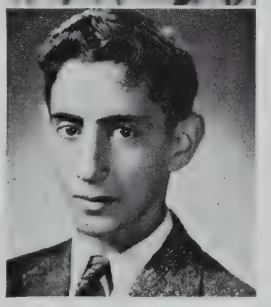

FRAZER, MARTIN
95 Heath Street
Marty. Scientific
Hobby: Radio
Pet Peeve: Staying out late at night
Future: Join the Navy

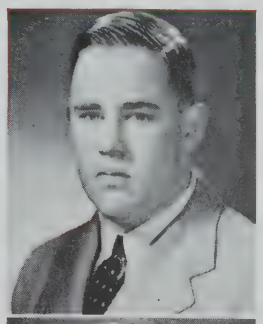

FROST, EARNEST W.
307 Summer Street
General
Pet Peeve: School
Future: Service

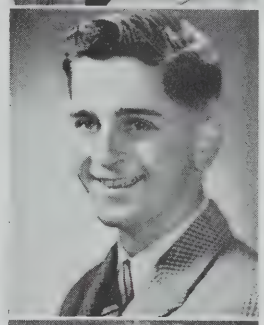

GADOURY, DORIS M.
28 New Hampshire Avenue
Bunny. General
Hobby: Roller Skating
Pet Peeve: Coming home early nights
Future: Business School

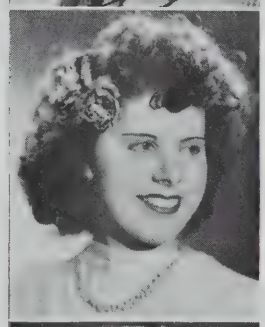

GAGNE, CLAIRE J.
70 Holland Street
Giggie. Commercial
Hobby: Skating
Pet Peeve: Red-haired boys
Future: Business School

GANNON, WILLIAM B.
41 Conwell Avenue
Bill. Scientific
Hobby: Dogs
Pet Peeve: Crowded buses
Future: A good draftsman

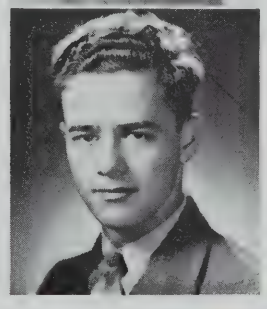

S·H·S· 1945

GARVEY, ANN
18 Autumn Street
Annie. Commercial
Hobby: Dancing
Pet Peeve: War
Future: Nurse

GAUDET, PHYLLIS I.
15 Montrose Street
Phil. Commercial
Hobby: Horseback riding
Pet Peeve: Gossipers
Radiator Reporter 3; Proctor 1; Cheerleader 3; War Savings Clerk 1; Swimming 2
Future: To fly

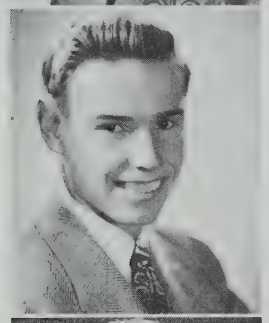

GAVIN, BERNARD E.
34 Willow Avenue
Bernie. Commercial
Hobby: Sports
Pet Peeve: Slacks
Future: Instructor at Y. W. C. A.

GEARON, RITA M.
70 Holland Street
Rete. Commercial
Pet Peeve: Poetry
Future: Business School

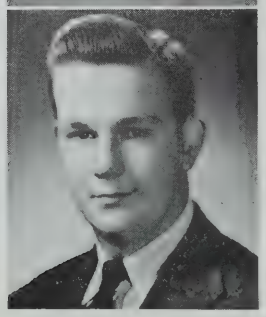

GEARY, DONALD F.
49 Thruston Street
Don. Scientific
Hobby: Music
Pet Peeve: Getting out of bed
Traffic Squad 3; Boys' Glee Club 1, 2, 3; Symphony Guild 1, 2, 3
Future: Advanced Schooling

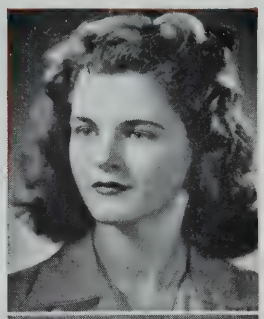

GELDART, MARILYN M.
4 Whitman Street
Mal. Commercial
Hobby: Skating
Pet Peeve: Dressing up
Future: Nurse

GEROTHEOU, MARIE
96 Munroe Street
Cookie. College
Hobby: Music
Pet Peeve: John Regan
Yearbook Staff 3; Radiator Staff 2, 3; Glee Club 1, 2, 3; Symphony Guild 1, 2, 3; National Honor 3
Future: Journalist

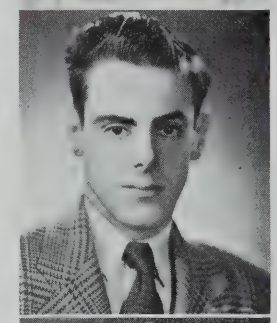

GERRIOR, PHILIP J.
61 Shore Drive
Lefty. General
Hobby: Skating
Pet Peeve: School
Future: Service

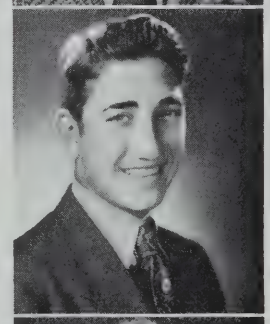

GIACOBOZZI, RICHARD C.
17 Albion Place
Jake. Commercial
Hobby: Sports
Pet Peeve: Dentists
Future: U. S. Navy

GIANGRANDE, DOROTHEA R.
93 Central Street
Dot Grande. Commercial
Hobby: Roller Skating
Pet Peeve: Doing homework
Cheerleaders 3
Future: Office work

HONOR AND PROGRESS

GIANINO, JOSEPHINE L.
101 Bailey Road
Commercial
Hobby: Dancing
Pet Peeve: War
Future: Medical Secretary

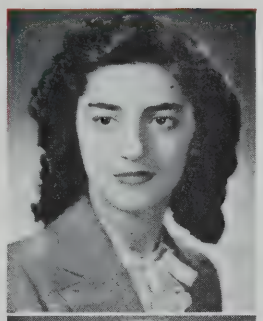

GIBBONS, MARJORIE A.
220 Cedar Street
College
Hobby: Swimming
Pet Peeve: Sophisticated people
Future: Business College

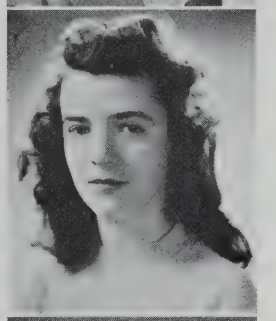

GILIBERTO, JOHN ANTHONY
31 Sydney Street
Jaguar. College
Hobby: Stamps
Future: Naval Navigator

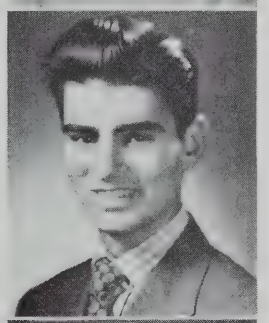

GILLIS, RAYMOND A.
389a Highland Avenue
Ray. Scientific
Hobby: Telling jokes
Pet Peeve: Doing homework and the teacher not collecting it
Future: Chemical Engineer

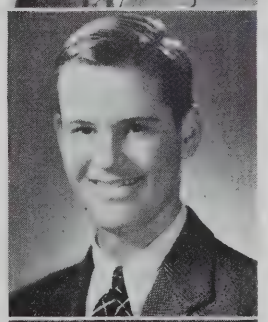

GILMARTIN, ELIZABETH
81 Boston Avenue
Betty. Commercial
Hobby: Drawing
Pet Peeve: Being called Lizzy
Future: Work

GILMORE, RUTH E.
75 Irving Street
Ruthie. College
Hobby: Music
Pet Peeve: Fickle boys
Radiator Reporter 3; War Savings Clerk 1; National Honor 3
Future: Salem Teachers' College

GIORDANO, ANGELO F.
76 Putnam Road
Ang. Scientific
Hobby: Reading
Pet Peeve: Getting up in the morning
Future: Army Engineering School

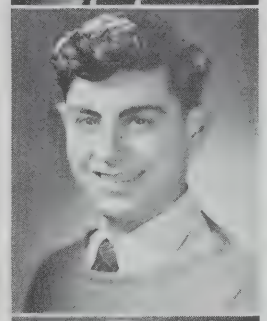

GIODANI, ROBERT M.
58 Craigie Street
Blackie. General
Hobby: Boxing
Pet Peeve: Jitterbugging
Future: Marines

GIRARD, PHYLLIS E.
89 Lowden Avenue
Fizle. Commercial
Hobby: Playing piano
Pet Peeve: Onions
Radiator Reporters 3; Junior Red Cross Council 2; National Honor 3; Graduating with Honor
Future: Private Secretary

GLENZEL, HAROLD S.
10 Craigie Street
Geezil. College
Hobby: Sports
Pet Peeve: Scraping chalk
Yearbook Staff 3; Radiator Staff 2, 3; National Honor 2, 3; Proctors 2; Traffic Squad 1; Graduating with Honor (accelerated)
Future: M. I. T. class of 1965

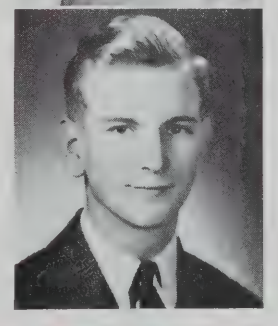

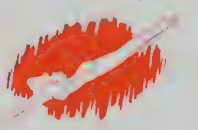

S·H·S· 1945

GODFREY, DOROTHY R.
6 James Street
Dottie. General
Hobby: Knitting
Pet Peeve: Getting up early
Junior Red Cross Council 3; G. A. A. 1; Proctor 3; Symphony Guild 3; Bowling 1
Future: To be a good wife

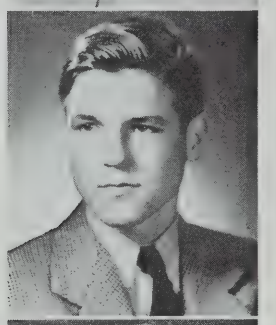

GOODWIN, KENNETH C.
19 Eastman Road
Goodie. Commercial
Hobby: Star-gazing
Pet Peeve: Short girls
Basketball 1, 2, 3; Baseball 2, 3
Future: To get married

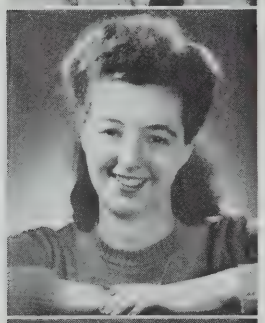

GORMAN, DOROTHY L.
27 Banks Street
Dot. Commercial
Hobby: Collecting snapshots
Pet Peeve: Bleached blondes
Future: Nursing

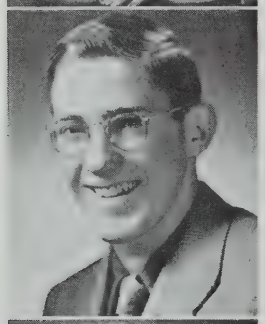

GOULD, JAMES K.
43 Paulina Street
Bazooka. Scientific
Hobby: Collecting Pool Balls
Pet Peeve: Sweater Girls
Proctor 3; Football 1, 2
Future: To be a Bachelor

GRACE, MURIEL G.
68 Bailey Road
General
Hobby: Roller Skating
Pet Peeve: Getting up early
Future: Office work

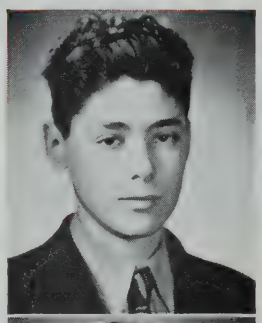

GRADY, JOHN A.
17 Edmands Street
Jack. Scientific
Hobby: Listening to jazz
Pet Peeve: Women
Boys' Glee Club 3; Symphony Guild 3
Future: School

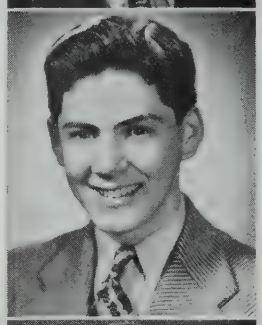

GRAHAM, EDWARD J.
20 Sargent Avenue
Eddie. Scientific
Hobby: Taxidermy
Pet Peeve: Women
Future: Service

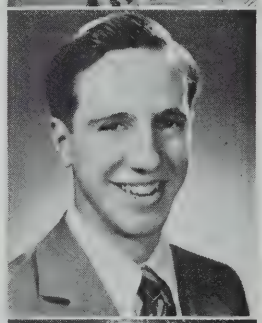

GRANDONE, ALFRED A.
33 Cutter Avenue
Al. Scientific
Hobby: Tinkering
Pet Peeve: Road Hogs
Future: Grease Monkey

GRASSO, RENA
30 Fremont Street
Buzz. Normal
Hobby: Collecting records
Pet Peeve: Boys who try to imitate Frank Sinatra
Radiator Reporter 2
Future: Boston University

GRASSO, ROSE M.
87 Woods Avenue
Grassie. Commercial
Hobby: Movies
Pet Peeve: Homework
Proctor 2, 3
Future: Business School

HONOR AND PROGRESS

GREGOR, ROBERT ALAN
72 Jaques Street
Bob. General
Hobby: Home Workshop
Pet Peeve: Homework
Proctor 1
Future: U. S. Navy

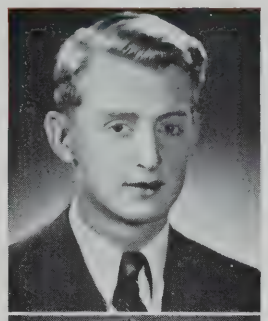

GREGORY, JOSEPH
25 Greene Street
Lefty. College
Hobby: Swimming
Pet Peeve: Getting up early
Future: Navy

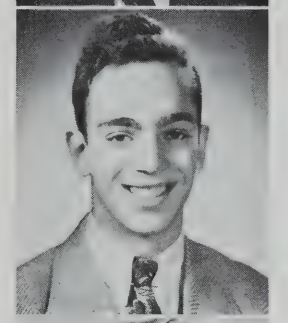

GUERTIN, JEAN
51 Ibbetson Street
Dimples. Commercial
Hobby: Skating
Pet Peeve: Homework
Girls' Glee Club 1
Future: Office work

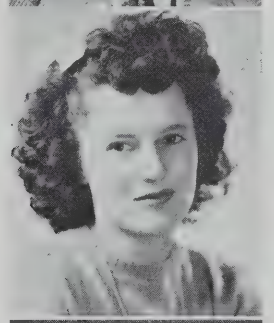

GUGLIETTA, NANCY
222 Somerville Avenue
The Duchess. College
Hobby: Dancing
Pet Peeve: Draft Board
Radiator Reporter 3
Future: College

GULLAGE, GEORGE A.
293 Alewife Brook Parkway
Jorge. Commercial
Hobby: Horseback riding
Pet Peeve: Women drivers
Student Council 1, 2; Proctor 1, 2
Future: Navy

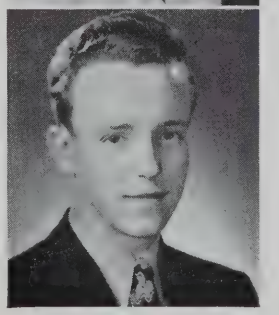

GURNEY, Bruce W.
16 Preston Road
Scientific
Hobby: Drawing
Pet Peeve: School
Student Council 3; Traffic Squad 1, 2, 3
Future: Radio

GULLETTE, WILLIAM F.
52 Rush Street
Bill. Scientific
Hobby: Women
Pet Peeve: Slacks
Radiator Reporter 2; Bank Corps 2
Future: Navy Air Corps

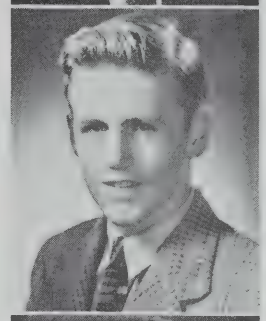

GUNNING, JAMES C.
61 Craigie Street
Jimmy. Commercial
Hobby: Swimming
Pet Peeve: Spelling
Proctor 2, 3; Traffic Squad 1, 2, 3
Future: Navy

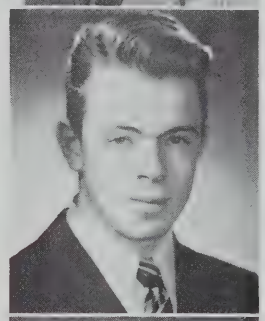

HAGAR, DOROTHY F.
156 Pearl Street
Dottie. General
Hobby: Writing to Service Men
Pet Peeve: Frank Sinatra
Proctor 1; Girls' Bugle and Drum 1, 2; Assistant War Savings Clerk 3
Future: To be a good wife

HAGGERTY, HELEN T.
47 Hancock Street
Mickey. Commercial
Pet Peeve: Being called Red
Hobby: Roller Skating
Special Chorus 3
Future: Office Work

S·H·S· 1945

HAGIGEORGES, SOPHIE
7 Chester Avenue
College
Hobby: Dancing
Pet Peeve: French
Yearbook Staff 3; Radiator Staff 3; National Honor 2, 3; War Savings Clerk 3; Graduating with Honor
Future: Boston University

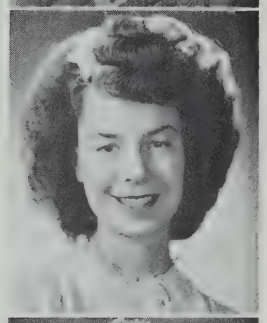

HALL, CLAIRE LOUISE
99 Kidder Avenue
Rookie. Commercial
Hobby: Swimming
Pet Peeve: Crowded Buses
Future: School

HAMEL, YVONNE T.
18a Trull Street
Normal
Hobby: Roller skating
Pet Peeve: Frank Sinatra
Radiator Reporter 1
Future: Nursing

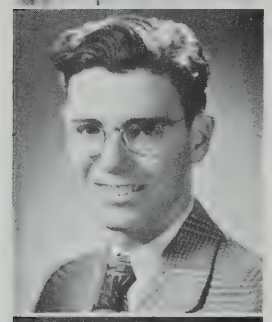

HANLEY, WILLIAM A.
47 Woods Avenue
Bill. Scientific
Hobby: Throwing rocks at old ladies
Pet Peeve: Henny Youngman
Yearbook Staff 3; Radiator Staff 1, 2, 3; Student Council 3; National Honor 3
Future: Art School

HANLON, JAMES J.
58 Governor Winthrop Road
Scientific
Hobby: Roller Skating
Pet Peeve: Work
Future: Navy

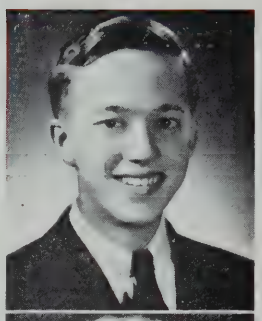

HARGREAVES, EDWIN C.
376 McGrath Highway
Eddie. Scientific
Hobby: Sports
Pet Peeve: Nosey girls
Band 1, 2, 3
Future: Career in Merchant Marines

HARNUM, PEARL C.
632 Somerville Avenue
Normal
Hobby: Roller skating
Pet Peeve: Gum Snappers
Future: Teachers College

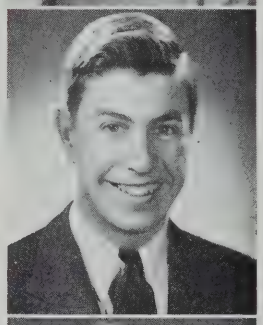

HARRIS, WILLIAM A.
19 Banks Street
Bucky. Commercial
Hobby: Sports
Pet Peeve: Women Drivers
Boys' Glee Club 1; Baseball 1; Football 1
Future: Navy

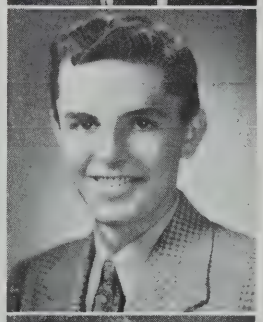

HARRISON, WALTER L.
62 Hinckley Street
Wally. Commercial
Hobby: Piano
Pet Peeve: Doing homework
Proctor 3; War Savings Clerk 2, 3; National Honor 3; Graduating with Honor
Future: Business School

HARRON, BARBARA M.
11 Hillside Park
Barb. College
Hobby: Walking
Pet Peeve: People who are always late
Future: College

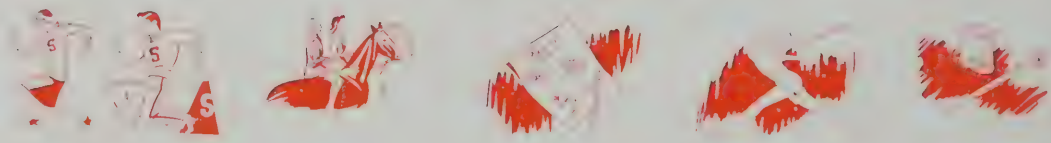

HONOR AND PROGRESS

HARROWER, HELEN T.
66 Glen Street
Pee Wee. Commercial
Hobby: Drawing
Pet Peeve: Cartoonist—Travel
Girls' Bugle and Drum 2, 3

HEMENWAY, ROBERT E.
35 Everett Avenue
Bob. General
Hobby: Sports
Pet Peeve: Guy Lombardo
Track 2, 3; Football 2, 3
Future: U. S. Navy

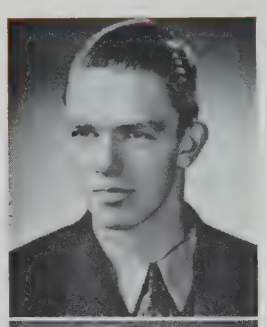

HART, STANLEY E.
22 Tennyson Street
Hecky. Scientific
Hobby: Ice Skating
Pet Peeve: Radio Commercials
Future: Army Air Corps

HENRIKSON, CARL G.
94 Mystic Avenue
Swede. Scientific
Hobby: Women
Pet Peeve: Homework
Future: Navy

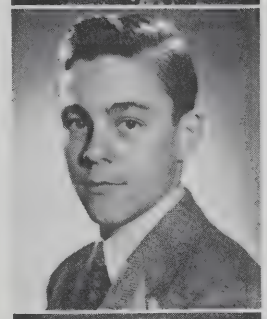

HAYWOOD, FRANK M.
123 Shore Drive
Frank. Commercial
Hobby: Baseball
Pet Peeve: Sophomores
Hockey 3; Baseball 3

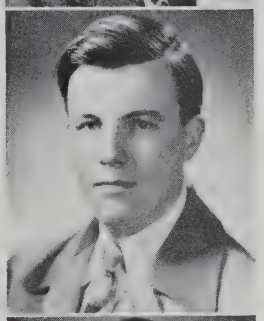

HENRIQUES, JESSIE M.
448 Broadway
Commercial
Hobby: Dancing
Pet Peeve: Being called Jessica
Future: Secretarial School

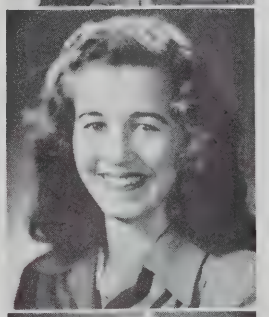

HEGARTY, JAMES J.
17 Bay State Avenue
Jim. General
Hobby: Sports
Pet Peeve: Girls
War Savings Clerk 1
Future: Post Office Clerk

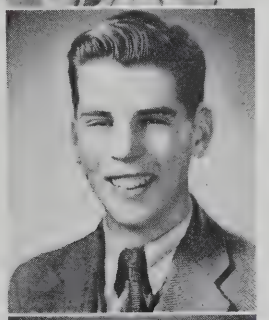

HERSOM, BARBARA C.
53 Victoria Street
Bobbie. College
Hobby: Dancing
Pet Peeve: Bow Ties
Future: Cadet Nurse

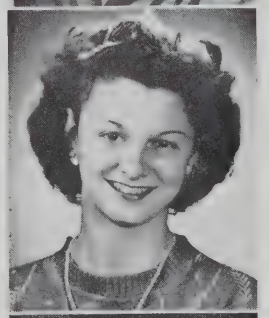

HELLMANN, IRENE B.
33 Hancock Street
Renee. College
Hobby: Roller Skating
Pet Peeve: Nasty remarks
Graduating with Honor
Future: Cambridge School of Nursing

HILLSON, JOSEPH S.
74 Powder House Boulevard
Joe. Scientific
Hobby: Sports
Pet Peeve: Silly sophomores
Yearbook Staff 3; Radiator Staff 2, 3; Radiator Reporter 1; Cheerleader 2, 3; Track 2, 3
Future: College

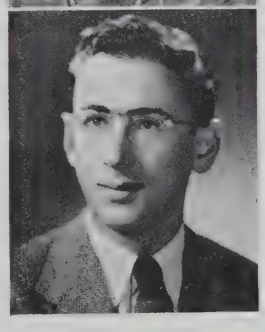

S·H·S· 1945

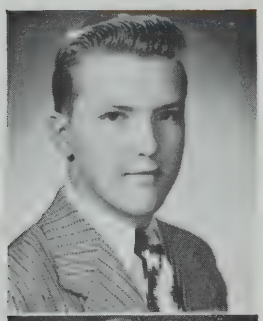

HOAR, GERARD T.
14 Gussie Terrace
Jerry. Commercial
Hobby: Sleeping
Pet Peeve: Getting up in the morning
Future: Navy

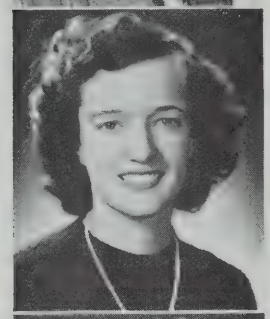

HOAR, PATRICIA M.
105 Rogers Avenue
Pat. Normal
Hobby: Collecting Dogs
Pet Peeve: Men
Radiator Reporter 3
Future: Medical Secretary

HOLDEN, ALBERTA I.
35 Bartlett Street
Al. General
Hobby: Horseback riding
Pet Peeve: Bragging
War Savings Clerk 1, 2, 3; Proctor 1
Future: Office Work

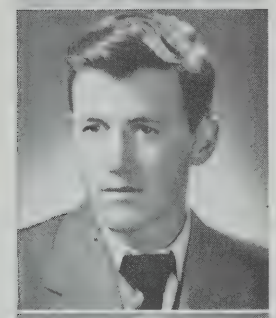

HOLLAND, JAMES A.
18 Ivaloo Street
Dutch. Commercial
Future: Marines

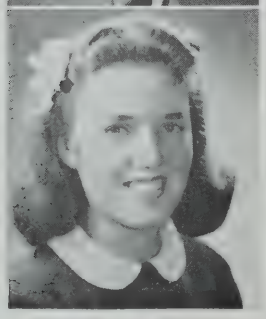

HOLLEY, RUTH V.
68 Sydney Street
College
Hobby: Piano
Pet Peeve: Frank Sinatra
Junior Red Cross Council 2; Girls' Bugle and Drum 1, 2
Future: Cadet Nurse

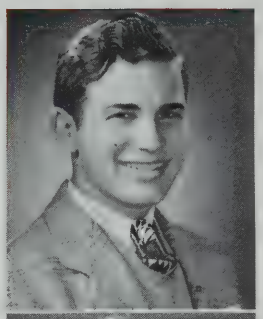

HOLMES, CHARLES R.
27 Beacon Street
Charlie. Commercial
Hobby: Skating
Pet Peeve: Traffic Squad
Traffic Squad 1, 2, 3
Future: Navy

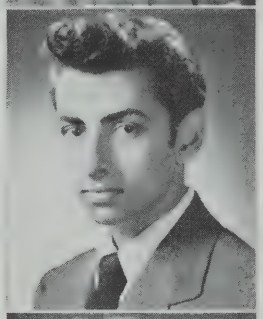

HOMSY, CHARLES G.
118 Josephine Avenue
Chuck. Scientific
Hobby: Women
Pet Peeve: Plump girls in slacks
Future: Navy

HOPKINS, THERESA M.
28 Robinson Street
Terry. Commercial
Hobby: Piano
Pet Peeve: Not having any money
Radiator Reporter 3; Girls' Glee Club 2
Future: Hair dressing

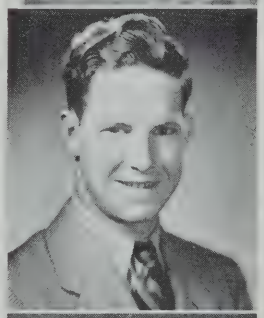

HUDSON, RICHARD E.
64 Conwell Avenue
Dick. General
Hobby: Hockey
Pet Peeve: Working
Future Plans: Navy

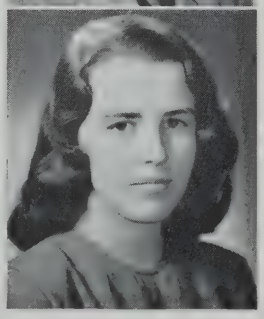

HUDSON, RUTH M.
427 Medford Street
Hut. General
Hobby: Music
Pet Peeve: Gum Chewing
Future: To major in music

HONOR AND PROGRESS

HUGHES, BARBARA A.
14 Wisconsin Avenue
Babs. Normal
Hobby: Roller Skating
Pet Peeve: Bill
Junior Red Cross Clerk 2
Future: Cadet Nurse Corps

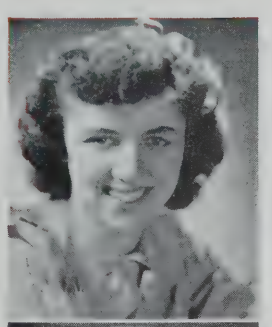

HUGHES, GEORGE
73 Lowell Street
General
Hobby: Sports
Pet Peeve: Rudy Antonelli
Basketball 2, 3
Future: Service

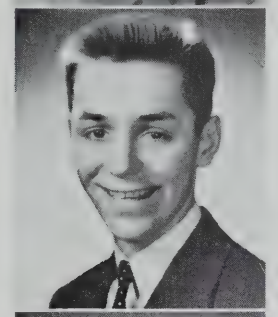

HULSE, JAMES J.
16 Cypress Street
Jimmie. Scientific
Hobby: Pin-up pictures
Pet Peeve: Women Drivers
Future: Navy and Radar

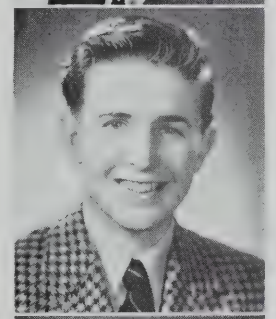

HUSSELBEE, RUTH M.
17 Carlton Street
Hussey. Commercial
Hobby: Dancing
Pet Peeve: High heels and ankle socks
Radiator Reporter 3
Future: Interior Decorator

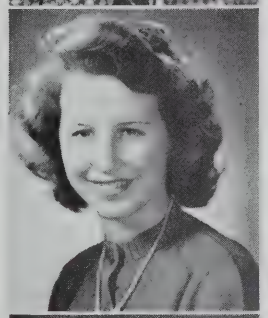

HUTCHINS, JOHN A.
24 Harold Street
Hutch. General
Hobby: Pool
Pet Peeve: Women
Future: Indefinite

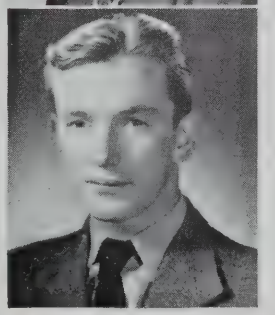

HYNES, JAMES J.
43 Puritan Road
General
Future: Navy

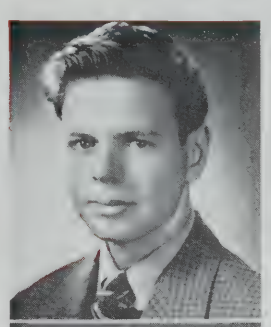

IOSUE, ANGELA T.
25 Wesley Street
Anne. Commercial
Hobby: Writing letters
Pet Peeve: Zoot Suits
Future: Office

IRWIN, ELLSWORTH S.
21 Day Street
Blondie. College
Hobby: Ad libbing
Pet Peeve: Females
War Stamp Clerk 1
Future: Naval career

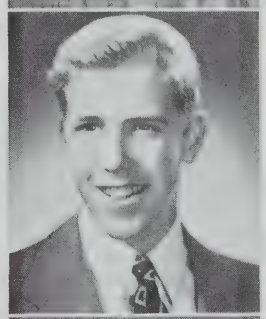

IZZI, GENE E.
149 Glen Street
M. S. Scientific
Hobby: Eating
Pet Peeve: Girls
Glee Club 2; Baseball 3; Football 1, 2, 3
Future: Marines

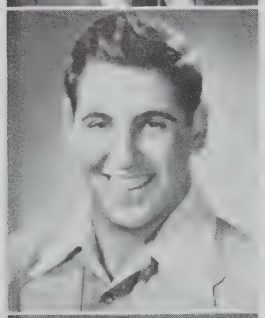

JACKSON, JACK J.
100 Raymond Avenue
Ma. Scientific
Hobby: Music
Pet Peeve: Ignorant customers
National Honor 2, 3; Orchestra 1, 2, 3; Glee Club 3; Graduating with Honor
Future: M. I. T.

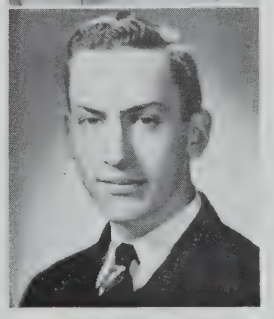

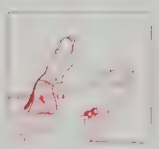

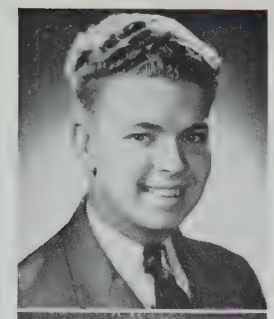

JACKSON, TRUEMAN C.
242 Willow Avenue
Jack. Scientific
Hobby: Reading
Pet Peeve: Women
War Stamp Clerk 2
Future: Electrical engineering

JARMOSIS, EFFIE
8 Linwood Place
Commercial
Hobby: Nursing
Pet Peeve: Shakespeare's plays
Future: Hospital work

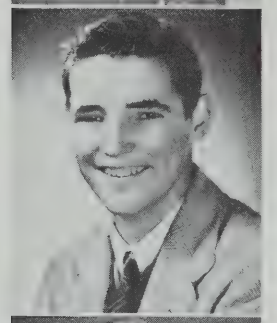

JEFFREY, DONALD W.
129 Albion Street
Jeff. General
Hobby: Collecting bottle caps
Pet Peeve: Getting up
Future: Sports announcer

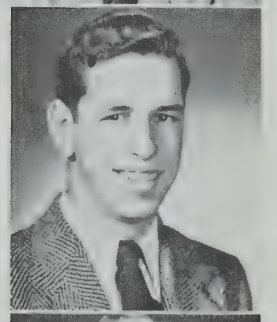

JENNINGS, THOMAS F.
224 Summer Street
Tommy. Scientific
Hobby: Golf
Pet Peeve: Roller skating
Glee Club 1; Football 1
Future: Coast Guard

JENSEN, LILLIAN B.
31 Moreland Street
Lil. General
Hobby: Dancing
Pet Peeve: Men
Future: To be a nurse

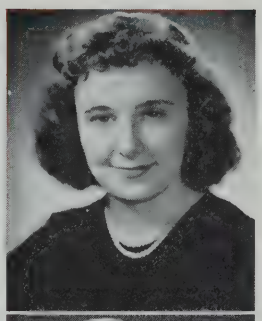

JOHNSON, SHIRLEY F.
43 Irvington Road
Shirl. College
Hobby: Dancing
Pet Peeve: Fuchsia and chartreuse together
War Savings Clerk 3
Future: College

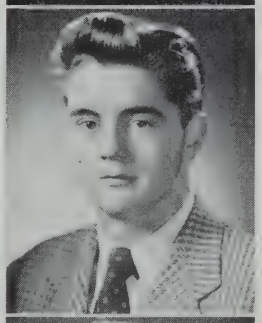

JOHNSTON, CHARLES S.
71 Sterling Street
Chucker. Scientific
Hobby: Collecting bottle caps
Pet Peeve: Girls
Student Council 1, 2, 3; Class Officer 1, 2, 3; Proctor 1; Glee Club 1, 2; Hockey 1, 2, 3; Baseball 1, 2, 3; Football 1; Minute Man Staff 1; National Honor 3
Future: College

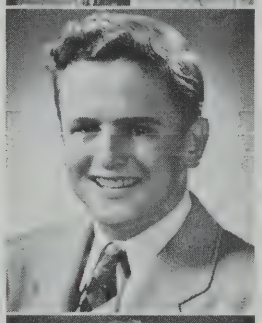

JOHNSTON, RICHARD A.
36 Clarendon Avenue
Jiggerboo. Commercial
Hobby: Girls
Pet Peeve: Homework
Proctor 1; Glee Club 1; Baseball 2
Future: Certified Public Accountant

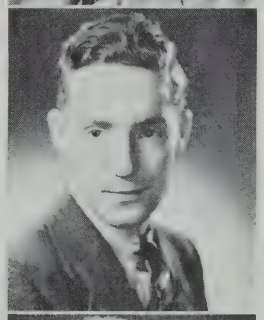

JUDD, HOWARD A.
190 Boston Avenue
Rusty. General
Hobby: Ship models
Pet Peeve: Girls
War Savings Clerk 1
Future: Merchant Marines

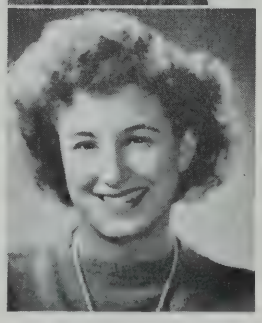

JULIEN, MARIAN B.
18 Bond Street
General
Hobby: Dancing
Pet Peeve: Roller skating
G. A. A. 1, 2; Horseback Riding 2; Bowling 1, 3
Future: Further education

HONOR AND PROGRESS

KACOYANIS, MARY
7 Maple Street
Kacky. College
Hobby: Collecting postcards
Pet Peeve: Zootsuiters
Bowling 1; Bank Corps 1, 2, 3; National Honor 3; Graduating with Honor
Future: Boston University

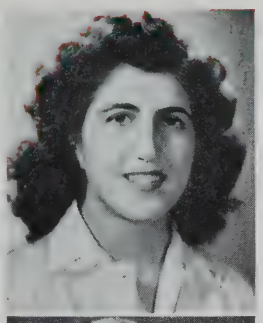

KALCZYNISKI, RAMONA A.
20 Waldo Avenue
Rummy. Commercial
Hobby: Dancing
Pet Peeve: Working behind soda fountains
Future: Burdett's College

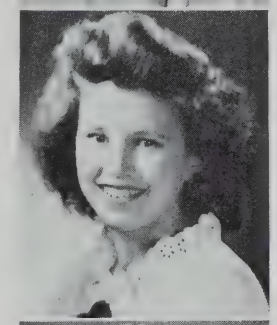

KALTON, GEORGE J.
31-A Linden Avenue
Greek. General
Hobby: Sports
Pet Peeve: Women
Future: Naval Air Corps

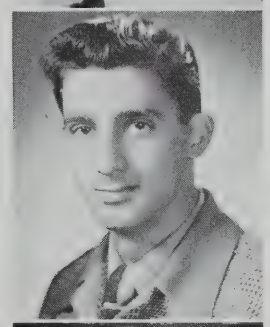

KANE, RICHARD F.
353 Lowell Street
Richy. College
Hobby: Sports
Pet Peeve: School
Future: Man of leisure

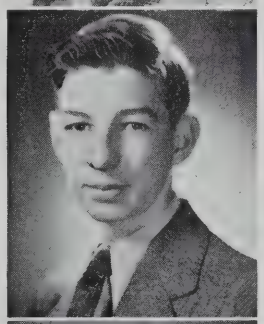

KEARNEY, HELEN M.
95-A Prospect Street
Commercial
Hobby: Bowling
Pet Peeve: Slick gents
Future: Secretary

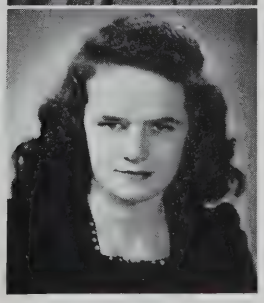

KEARNS, CHARLES J.
40 New Hampshire Avenue
Charlie. Commercial
Hobby: Girls
Pet Peeve: Homework
Radiator Reporter 2
Future: Navy

KEEFE, GEORGE J.
60 Irving Street
Keefey. General
Hobby: Swimming
Pet Peeve: The hours from 8:30 to 2:00
Proctor 1; Orchestra 3; Band 3
Future: Musician

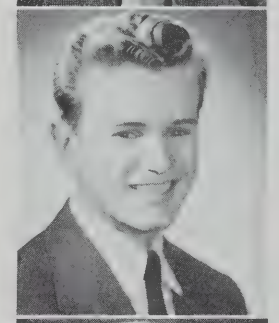

KELLEY, MARY T.
28 Park Street
Harp. General
Hobby: S. H. S.
Pet Peeve: Slacks in school
Basketball 1; G. A. A. 1; Softball 1
Future: Office work

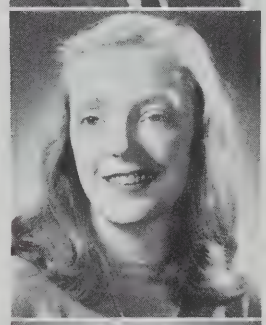

KELLY, WINIFRED B.
4 Washington Avenue
Winnie. Commercial
Hobby: Swimming
Pet Peeve: Not being on time
Basketball 1; G. A. A. 1; Softball 1
Future: Office work

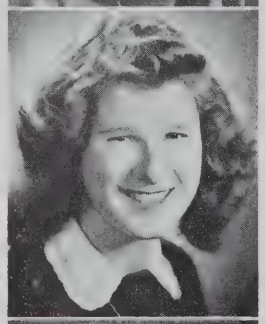

KENNEDY, ANNA L.
74 Elm Street
Queenie. General
Hobby: Ice-skating
Pet Peeve: Roller skating
Swimming Club 1; War Savings Clerk 1, 2, 3
Future: Business School

KENNEY, DORIS M.
42 Lincoln Parkway
Honey. Commercial
Hobby: Dancing
Pet Peeve: Being called Dot
Girls' Glee Club 1, 2, 3; Basketball 1; Horseback riding 2; Bowling 1; War Savings Clerk 1, 2, 3
Future: Cadet Nurse

KING, GERTRUDE T.
369 Beacon Street
Trudy. Commercial
Hobby: Collecting China dishes
Pet Peeve: Arguing
Future: Travel

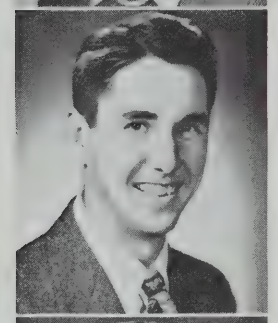

KING, LEO M.
65 Flint Street
Scientific
Hobby: Aviation
Pet Peeve: Work
Future: Naval Air Corps

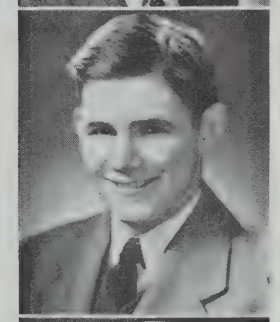

KING, ROBERT E.
22 Lake Street
Porky. Commercial
Hobby: Sleeping
Pet Peeve: Getting out of bed
Proctor 1
Future: Navy

KINSLEY, ARTHUR
398 Medford Street
Art. General
Hobby: None
Pet Peeve: None
Future: Navy

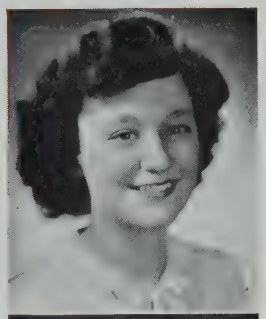

KIRKPATRICK, MARIAN I.
4 Radcliffe Road
Mae. General
Hobby: Ice-skating
Pet Peeve: Slacks with high heels
Future: Cadet Nurse

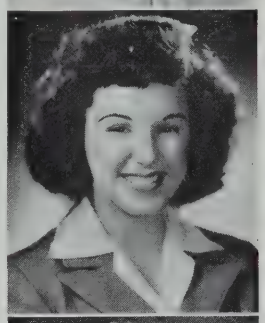

KINTIGOS, LOUISE H.
88 Raymond Avenue
Sis. Commercial
Hobby: Reading
Pet Peeve: Pokes in the corridor
Future: Marines

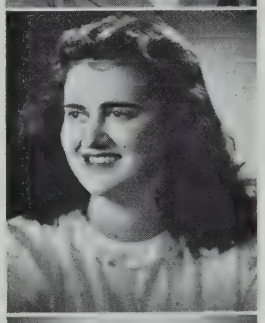

KNICKLE, BARBARA W.
65 Clarendon Avenue
Nicky. Commercial
Hobby: Roller skating
Pet Peeve: Quiet fellows
Horseback Riding 2; Bowling 3; War Savings Clerk 3; G. A. A. 2; Cheerleader 2; Yearbook Staff; Radiator Staff 1, 2, 3
Future: Modeling

KORCH, MARGERY V.
11 Church Street
Midge. Normal
Hobby: Interior Decorating
Pet Peeve: Woman-hater
Radiator Reporter 3; War Savings Clerk 3
Future: Nursing

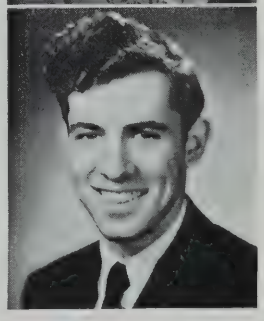

LABADINI, JOHN
74 Alpine Street
Labb. General
Hobby: Boxing
Pet Peeve: Dancing
Radiator Reporter 1
Future: Marines

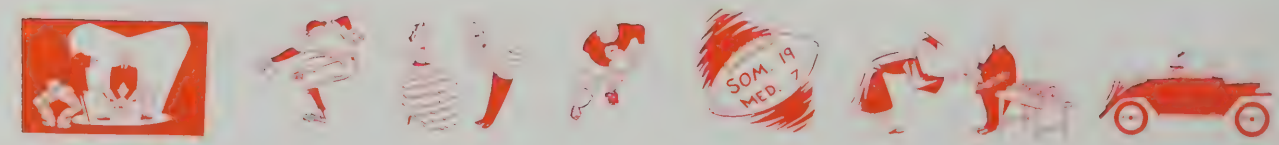

HONOR AND PROGRESS

LABADINI, LAWRENCE E.
32 Curtis Street
Larry. College
Hobby: Sleeping
Pet Peeve: Getting up in the morning
Track 2, 3
Future: U. S. Army

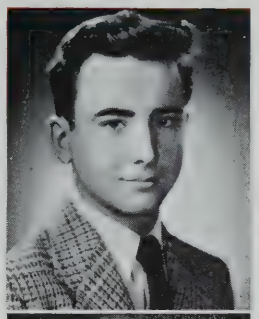

LABADINI, RITA A.
11 Laurel Street
Lab. Commercial
Hobby: Sports
Pet Peeve: Homework
G. A. A. 1; Basketball 1
Future: Office work

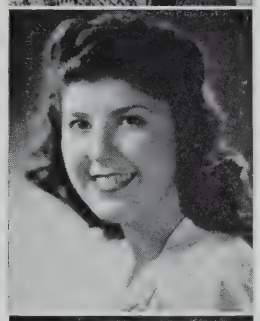

LAIDLAW, HARTLEY W.
49 Burnside Avenue
Scientific
Hobby: Sports
Pet Peeve: Talkative girls
Radiator Staff 2
Future: College

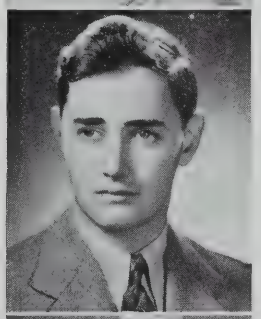

LAMBERT, ANN A.
44 Hancock Street
Commercial
Hobby: Bowling
Pet Peeve: Homework
Future: Office work

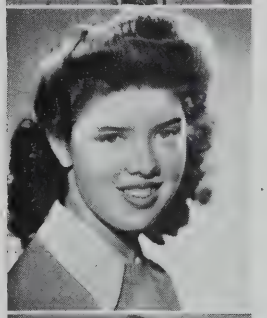

LAMBERT, STEVEN E.
8 Taunton Street
Bones. Commercial
Hobby: Necking
Pet Peeve: Work
Future: Service

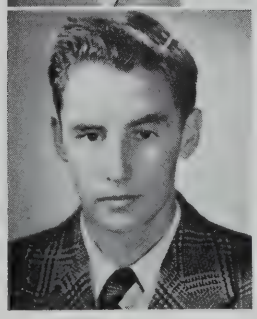

LANGONE, ANGELA M.
29 Minnesota Avenue
Ann. Commercial
Hobby: Meeting people
Pet Peeve: War
Future: Cadet Nurse Corps

LAURENDEAU, JOHN J.
55 Oliver Street
Jack. College
Hobby: Photography
Pet Peeve: Silly girls
Senior Night Committee; Proctor 3; Track 2; Football 3; War Savings Clerk 2
Future: Electrical engineering

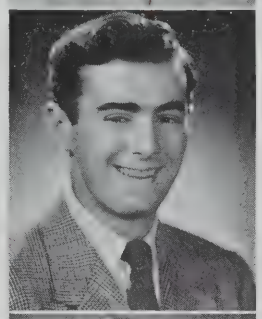

LAURICELLA, GAETANO A.
187 Highland Avenue
Tommy. Scientific
Hobby: Designing and building model airplanes
Pet Peeve: High school girls who chase uniforms
Band 1
Future: Army Air Corps

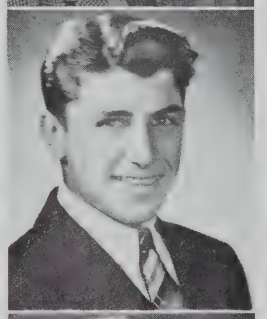

LAVERTY, BARBARA A.
14 Ames Street
Barbie. Normal
Hobby: Skating
Pet Peeve: Attending hen parties
Girls' Glee Club 1, 2, 3: War Savings Clerk 3
Future: College

LEARY, HELEN M.
22 Mountain Avenue
Lindy. Commercial
Hobby: Skiing
Pet Peeve: Work
Future: Secretarial school

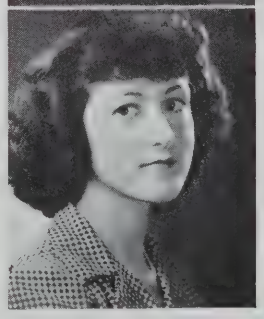

S·H·S· 1945

LEAVER, KATHERINE A.
47 Edgar Avenue
Kay. Commercial
Hobby: Roller-skating
Pet Peeve: Having pictures taken
Girls' Glee Club 3
Future: Business School

LEAVITT, LEWIS H.
22 Belknap Street
C. F. Scientific
Hobby: Tennis
Pet Peeve: Latin
Traffic Squad 1
Future: Army

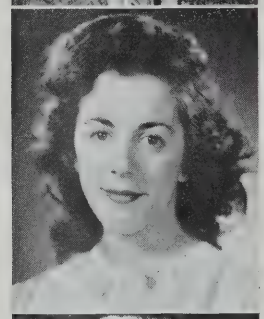

LECCACORVI, LORRAINE A.
709 Somerville Avenue
Lucky. Commercial
Hobby: Skating
Pet Peeve: Homework
Future: Bookkeeper

LEE, VIRGINIA D.
74 Bromfield Road
Ginny. College
Hobby: Keeping scrapbook of S. H. S. activities
Pet Peeve: English compositions
Yearbook Staff; Radiator Staff 2, 3; Radiator Reporter 2; Girls' Glee Club 2, 3; Cheerleader 3; Tennis 2, 3; G. A. A. 2, 3; National Honor 3
Future: College

LEES, RUTH
14 Stickney Avenue
Ruthie. General
Hobby: Roller skating
Pet Peeve: School
Girls' Bugle and Drum 1
Future: Office work

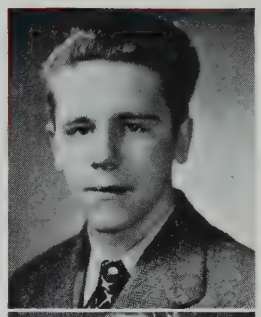

LEGG, OTTO E.
11 Laurel Street
Scientific
Hobby: Sports
Future: Armed Services

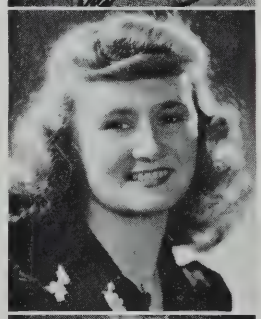

LENANE, GLORIA T.
99 West Adams Street
Glo. Commercial
Hobby: Dancing
Pet Peeve: No mail & no male
Radiator Reporter 2; Girls' Bugle and Drum 1
Future: Boston University

LIBARDONI, MARY A.
49 School Street
Libby. Commercial
Hobby: Reading
Pet Peeve: Getting up for school
Future: Traveling

LIOUTAS, HELEN
22 Rossmore Street
Lennie. Commercial
Hobby: Dancing
Pet Peeve: Conceited blondes (males)
Radiator Reporter 1, 2; Girls' Glee Club 1; National Honor 3
Future: Secretarial school

LITTLE, ALBERT F.
11 Albion Street
Al. Scientific
Hobby: Photography
Pet Peeve: Girls who wear slacks
Hockey 3; National Honor 3
Future: Army Air Corps

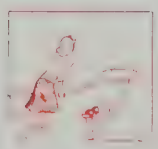

HONOR AND PROGRESS

LIQUORE, GERALDINE R.
215 Cedar Street
Jerry. Commercial
Hobby: Men
Pet Peeve: Homework
Bank Corps 2
Future: College

LLOYD, GEORGE T.
7-A Partridge Avenue
Villyarco. Scientific
Hobby: Doing nothing
Pet Peeve: Going to work
Boys' Glee Club 1
Future: Navy

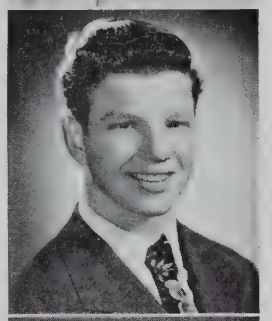

LOCKE, BARBARA E.
18 Leonard Street
Babs. Normal
Hobby: Bowling
Pet Peeve: Catty remarks
Bowling 1
Future: Nursing

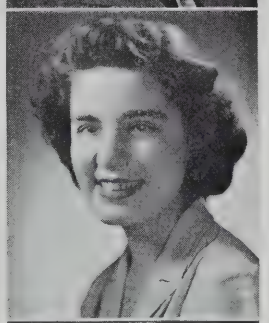

LOGAN, ELIZABETH
48 Curtis Avenue
Betty. Commercial
Hobby: Dancing
Pet Peeve: Life in general
Future: Business school

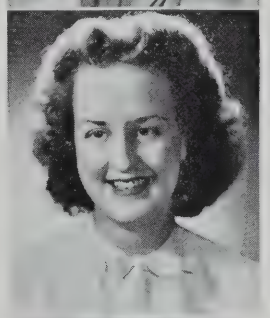

LOIODICE, ELLA M.
53 Albion Street
Dimples. Commercial
Hobby: Tap-dancing
Pet Peeve: Jealousy
Cheerleader 1, 2, 3; Swimming Club 1, 2; National Honor 3; Graduating with Honor
Future: College

LOMBARDI, DOROTHEA
8 Mt. Pleasant Street
Dottie. College
Hobby: Making clothes
Pet Peeve: People who tease
Cheerleader 1, 2, 3
Future: College

LOMBARDO, PAUL
56 Derby Street
F. S. Scientific
Hobby: Eating
Pet Peeve: Women
Boys' Glee Club President
Future: Service

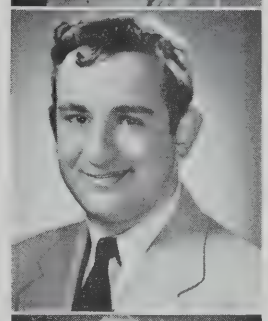

LONERGAN, KATHRYN
11 Pearson Road
Marie. College
Hobby: Listening to music
Pet Peeve: The war
War Savings Clerk; Symphony Guild; Radiator Reporter
Future: Nursing

LOUNSBURY, MARY
91 Central Street
Memry. Commercial
Hobby: Stamp collecting
Pet Peeve: Boy's caps
Yearbook Staff; Radiator Staff 2,3; Bowling 2
Future: Business school

LOWE, MARION
46 Cedar Street
Dimples. Commercial
Hobby: Horseback riding
Pet Peeve: Frank Sinatra
Future: Marriage

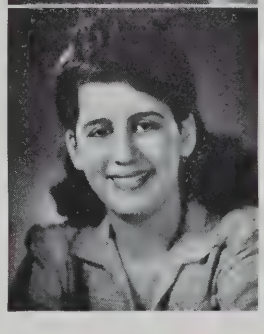

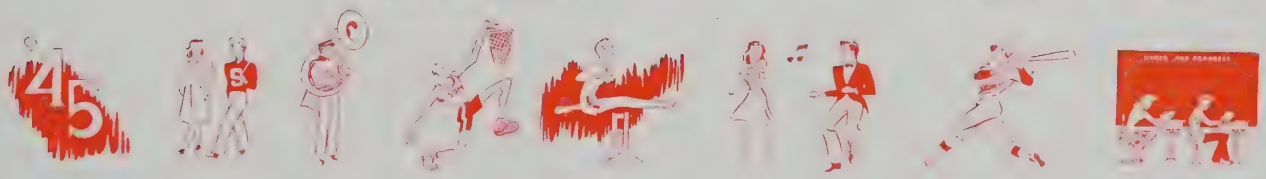

S·H·S· 1945

LOYE, MARY
34 Governor Winthrop Road
Mimi. Commercial
Hobby: Dancing
Pet Peeve: Homework
Future: Work

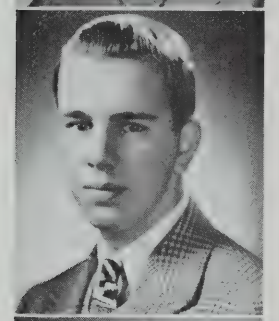

LUCAS, ROY
82 Hudson Street
Happy. Commercial
Hobby: Bowling
Pet Peeve: Work
Proctor; War Savings Clerk; National Honor 3; Graduating with Honor
Future: Navy

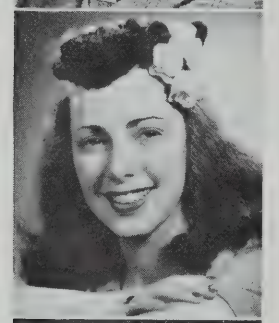

LUCIANO, CAROLYN
128 Curtis Street
Carol. Commercial
Hobby: Bowling
Pet Peeve: Frank Sinatra
Radiator Reporter
Future: Cadet Nurse

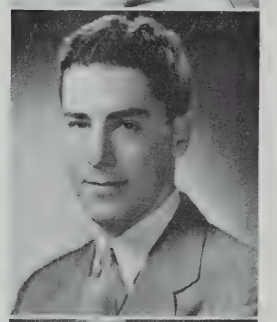

LUCIANO, GEORGE A.
27 Knapp Street
Lucky. Scientific
Hobby: Sports
Pet Peeve: Local Draft Board
Student Council; Junior Red Cross; Proctor; Band
Future: Military

MACALUSO, EDITH
93 Kidder Avenue
Edie. Commercial
Hobby: Dancing
Pet Peeve: Spike Jones
Future: Secretary

MacCARTHY, NUREEN K.
10 Ten Hills Road
Kip. General
Hobby: Designing
Pet Peeve: Cats (human or animal)
Radiator Staff 1; Girls' Glee Club 3
Future: Phsysiotherapy

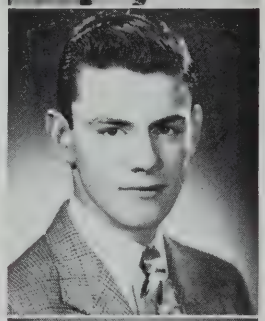

MacCALLUM, JOHN M.
210 Willow Avenue
Jack. Scientific
Hobby: Having fun
Pet Peeve: Flirts
Yearbook Staff; Radiator Staff 2, 3; Student Council 1, 3; National Honor 2, 3; Class Day Committee; Junior Night Committee; Proctor 3; Graduating with Honor
Future: M. I. T. Electrical Engineering

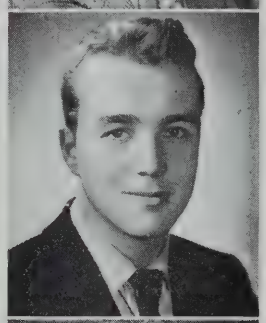

MacDONALD, LAWRENCE J.
24 Norwood Avenue
Smacky. College
Hobby: Collecting phonograph records
Pet Peeve: Sammy Kaye
Future: Sleep - sleep — beautiful sleep!

MacDONALD, MARY M.
24 Norwood Avenue
Mac. College
Hobby: Dancing
Pet Peeve: Crazy Jitterbugs
Girls' Glee Club 1, 2, 3; Tennis 1; Basketball 1; G. A. A. 1; Swimming Club 1
Future: Further schooling

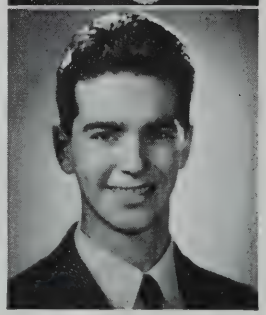

MacDONALD, RICHARD C.
17 Kingston Street
Dick. General
Hobby: Photography
Pet Peeve: Conceited girls
Radiator Reporter 1; Football 1, 2, 3
Future: Navy

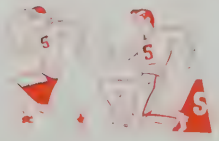

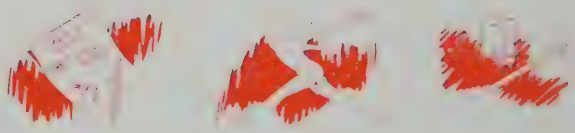

HONOR AND PROGRESS

MACERO, NANCY L.
192-R Washington Street
Commercial
Hobby: Going to movies
Pet Peeve: Navy
Future: Undecided

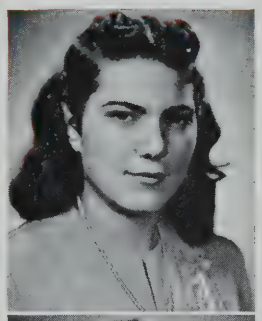

MACERO, ROSE M.
47 Mansfield Street
Sissy. Commercial
Hobby: Dancing
Pet Peeve: Too much homework
War Savings Clerk 2
Future: Secretary

MACK, RUTH V.
65 Moreland Street
Mac. Commercial
Hobby: Roller skating
Pet Peeve: Catty girls
Future: Office work

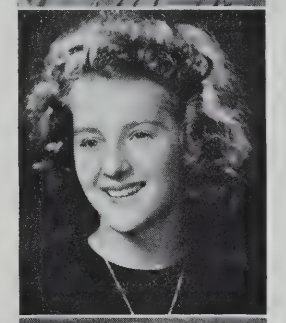

MacKAY, ISABEL
65 Glen Street
Izzy. Normal
Hobby: Bowling
Pet Peeve: Getting up in the morning
Girls' Bugle and Drum 2; War Savings Clerk 1
Future: Nurse Corps

MACKEY, SALLY A.
118 Cedar Street
Sal. College
Hobby: Sports
Pet Peeve: Gamma
Yearbook Staff; Radiator Staff 2, 3; Student Council 3; National Honor 2, 3; Baseball 1, 2, 3; Tennis 1, 2, 3; Basketball 1, 2, 3; G. A. A. 1, 2, 3; Bowling 2, 3; Softball 1, 2, 3; Graduating with Honor
Future: College

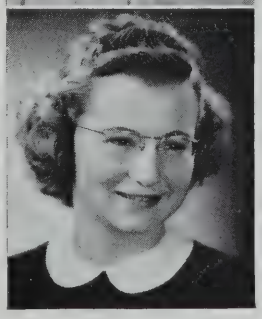

MacKINNON, JEAN L.
31 Shore Drive
Jay. Commercial
Hobby: Hairdressing
Pet Peeve: My class
Future: Telephone Company

MacNEIL, JEAN E.
13 Langmaid Avenue
Jeanie. Commercial
Hobby: Sports
Pet Peeve: Smart-alecks
Future: Interior Decorator

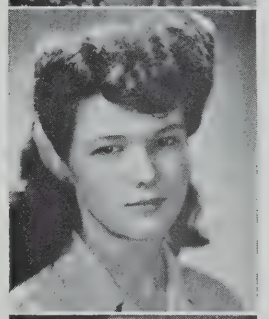

MacPHEE, ANNE
69 Rogers Avenue
Mac. General
Hobby: Dancing
Pet Peeve: Homework
Radiator Reporter 1; Junior Night Committee; Senior Night Committee
Future: Cadet Nurse

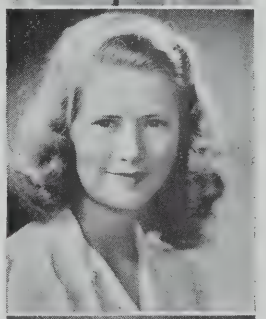

MacPHERSON, WALLACE C.
8 Charnwood Road
Wally. Scientific
Hobby: Tinkering with machines and motors
Pet Peeve: Fast girls
Red Cross 2; Traffic Squad 3; Players' Club 3; Boys' Glee Club 3
Future: Own a store

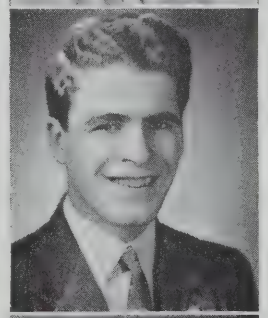

MacRAE, HELEN I.
87 Bay State Avenue
Rusty. Commercial
Hobby: Movies
Pet Peeve: Paper rattler in movies
Future: Work

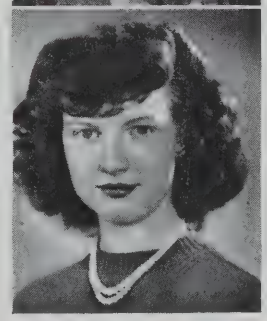

S·H·S· 1945

MacQUARRIE, BARBARA R.
31 Tennyson Street
Barb. General
Hobby: Bowling
Pet Peeve: Men who wear neckties
Future: Nurse

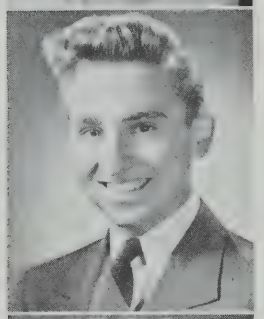

MADDOWS, WARREN H.
63 Dimick Street
College (accelerated
Hobby: Sports
Pet Peeve: Anthony Capobianco
Future: Navy

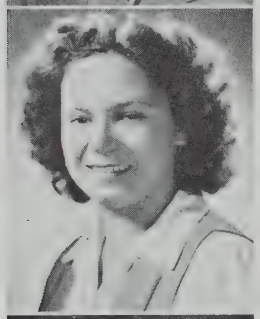

MADRUGA, PATRICIA M.
16 Ellington Road
Pat. Commercial
Hobby: Swimming
Pet Peeve: Bobby socks
Future: Cadet Nurse

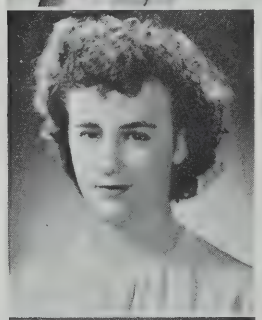

MAGILL, RUTH M.
25 Boston Street
Commercial
Hobby: Dancing
Pet Peeve: Homework
Future: Business School

MAGLIOZZI, MARGUERITE L.
140 School Street
College
Hobby: Reading
Pet Peeve: Onions
Future: Merchandising

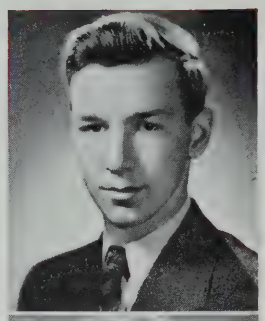

MAGNELL, ROBERT F.
16 Fairmount Avenue
Maggy. Scientific
Hobby: Studying (women)
Pet Peeve: The mess the world is in
Future: College

MAGRO, THERESA D.
9 Seaview Avenue
Toni. Commercial
Hobby: Dancing
Pet Peeve: To be called Joe
Future: To live

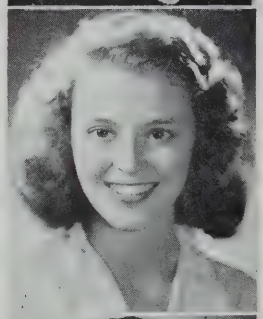

MAGUIRE, MARIE H.
34 Prescott Street
Marie. Commercial
Hobby: Collecting pins and pendants
Pet Peeve: Missing buses
Student Council 2, 3; Class Day Committee; Proctor 3; Portia Debating Society 1, 2, 3; Tennis 2; Basketball 1, 2; G. A. A. 1, 2, 3; Softball 1, 2, 3; Girls' Bugle and Drum 2, 3
Future: Business

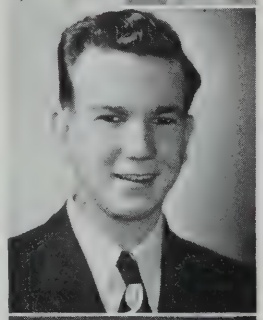

MAHER, WILLIAM M.
356 Highland Avenue
Bill. Scientific
Hobby: Swimming
Pet Peeve: Women drivers
Future: U. S. Navy

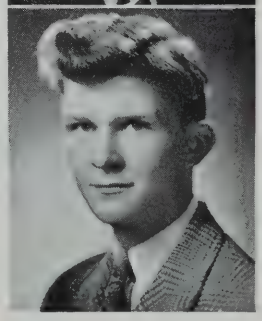

MAHONEY, WILLIAM F.
32 Curtis Street
Bill. Scientific
Pet Peeve: Working steadily
Radiator Reporter 1; Proctor 1; Hockey 1, 2; Football 1, 2, 3
Future: Politician

HONOR AND PROGRESS

MALLARD, CLAIRE L.
34 Belknap Street
Commercial
Hobby: Sleeping
Pet Peeve: Swooners
Future: Cadet Nurse

MALONEY, GEORGE J.
12 Magnus Avenue
General
Hobby: Sports
Pet Peeve: Homework
Hockey 3; Football 3
Future: Armed Forces

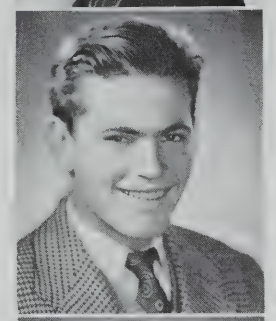

MAMAKOS, CHARLES P.
58 Boston Avenue
Mammy. Scientific
Hobby: Night life
Pet Peeve: Stuck-up girls
Future: College

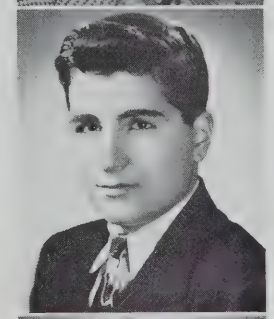

MARCONE, NICHOLAS A.
122 Hudson Street
Nick. Scientific
Hobby: Athletics
Pet Peeve: Pre-Flight
Radiator Reporter 1; Hockey 2, 3; Baseball 1, 2, 3; Football 2, 3
Future: Navy

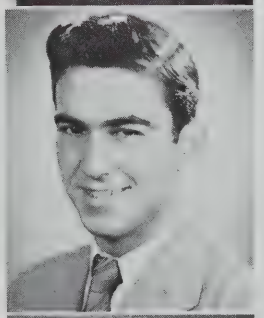

MARI, ROSE M.
18 Conwell Street
Commercial
Hobby: Sports
Pet Peeve: Getting up early
Portia Debating Society 1, 2, 3; Girls' Bugle and Drum 2, 3; Basketball 1; G. A. A. 1; Hockey 1; Softball 1; Bank Corps 2, 3
Future: Business School

MARINO, JOSEPHINE V.
42 Grove Street
Jo. Commercial
Hobby: Dancing
Pet Peeve: Seventh period in 145
Future: Business School

MARRYAT, SHIRLEY I.
39 Paulina Street
Commercial
Hobby: Dancing
Pet Peeve: Football players
Proctor 1; Glee Club 1, 2; War Savings Clerk 3; Graduating with Honor
Future: College

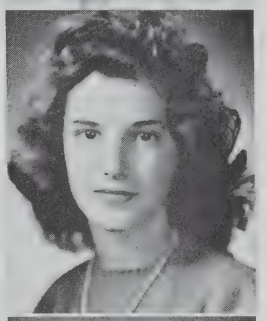

MARSILII, ALMA
14 Albion Street
Al. College
Hobby: Roller skating
Pet Peeve: Skating with short fellows
Junior Red Cross Council 3; Proctor 2
Future: Boston University

MARTIN, SHIRLEY I.
42 Montrose Street
Shirl. Normal
Hobby: Skating
Pet Peeve: Frank Sinatra's swooners
Future: Nurse

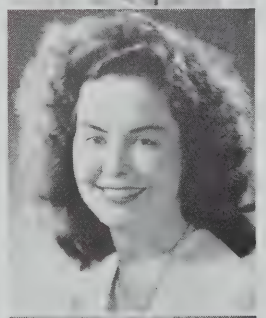

MASONE, GRACE F.
40 Summer Street
Prin. Commercial
Hobby: Music
Pet Peeve: Homework
Radiator Reporter 2; Girls' Glee Club 1, 2, 3
Future: Singer

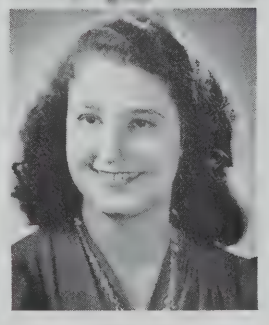

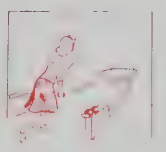

S·H·S· 1945

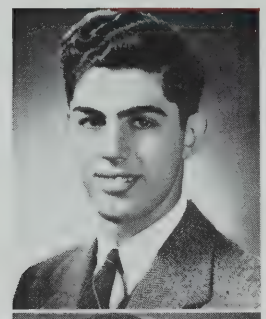

MATSAS, PETER J.
23 Ware Street
Pete. Scientific
Hobby: To hear and enjoy good music
Pet Peeve: Work
Future: Navy

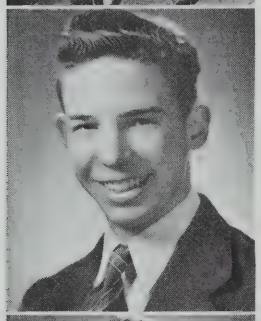

MAUNDER, RICHARD A.
22 Lowden Avenue
Dick. General
Hobby: Bowling
Pet Peeve: Girls
Future: Marine Corps

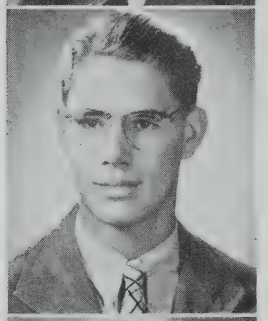

MAYER, JOSEPH L.
88 Orchard Street
Lew. Scientific
Hobby: Three cushion billiards
Pet Peeve: Physics
Future: Naval Radar

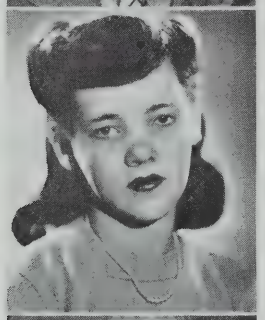

McADAM, GLORIA L.
65 Elmwood Street
Mac. Commercial
Hobby: Eating
Pet Peeve: Flip boys
National Honor 3
Future: Waves

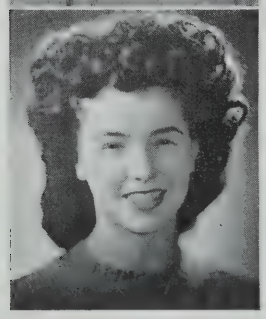

McBRIDE, IRENE B.
6 Cypress Street
Mishipippa. Commercial
Hobby: Writing letters
Pet Peeve: Conceited girls
Future: Reporter

McBURNIE, MARION E.
227-A Summer Street
Commercial
Hobby: Drawing
Pet Peeve: Stag lines
Girls' Bugle and Drum 1; Proctor 1
Future: Art

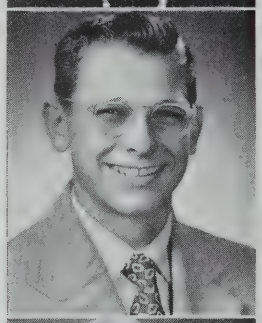

McCARTHY, JOHN J.
15 Prescott Street
Mac. Commercial
Hobby: Collecting ties
Pet Peeve: Chelsea High
Proctor 1; Glee Club 1; Basketball 1, 2, 3
Future: Pharmacist School

McCARTHY, MARION T.
17 Spencer Avenue
Mac. Commercial
Hobby: Collecting pictures
Pet Peeve: Conceited people
War Savings Clerk 1
Future: Cadet Nurse

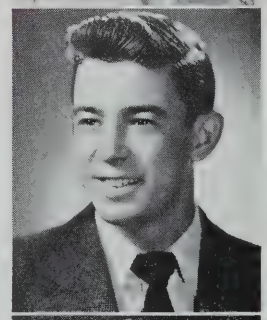

McDONALD, ROY J.
25 Wyatt Street
Mac. General
Hobby: Loafing
Pet Peeve: School
Future: To own a gambling ship

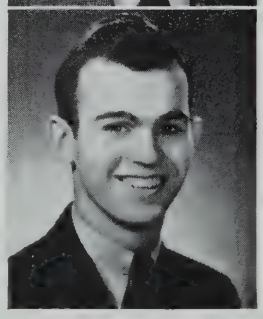

McDONOUGH, WILLIAM J.
411-A Medford Street
Mac. General
Hobby: Sports
Pet Peeve: Loud-mouths
Football 1, 2, 3
Future: Navy

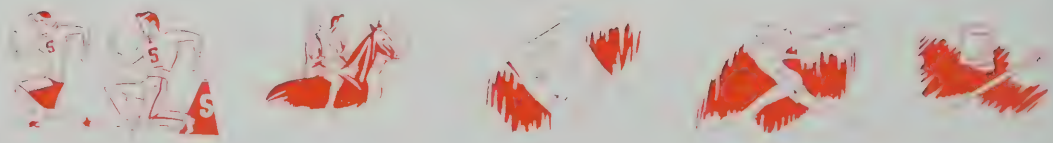

HONOR AND PROGRESS

McGOWN, GEORGE
68 Endicott Avenue
Mac. Commercial
Hobby: Sports
Pet Peeve: None
Traffic Squad 1, 2
Future: College

McGRATH, FRANCIS J.
29 Michigan Avenue
Mac. Scientific
Hobby: Opening coat lockers
Pet Peeve: Necking
Future: Engineer

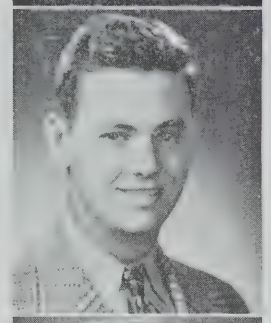

McGRATH, GLORIA I.
6 Cherry Street
Glo. Commercial
Hobby: Dancing
Pet Peeve: Symphonic music
Proctor 3
Future: Dental Hygienist

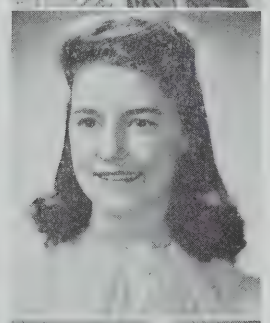

McINTYRE, BARBARA A.
54 Bromfield Road
Babs. Commercial
Hobby: Roller skating
Pet Peeve: Zoot suits
Glee Club 1
Future: Business School

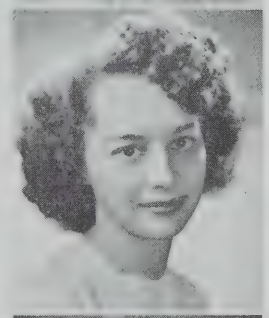

McKENNA, ELIZABETH R.
28 Monmouth Street
Betty. Commercial
Hobby: Collecting pictures
Pet Peeve: Conceited people
Future: Secretary

McKENZIE, DORIS M.
30 Ware Street
Spud. Commercial
Hobby: Roller skating
Pet Peeve: Gum snappers
Junior Red Cross Council 3; Proctor 2; G. A. A. 2; Softball 2
Future: Wife of the President

McKENZIE, EVELYN R.
240 Cedar Street
Evie. Commercial
Hobby: Writing letters
Pet Peeve: Whiffles
Bowling 3; War Savings Clerk 1, Softball 2
Future: Business School

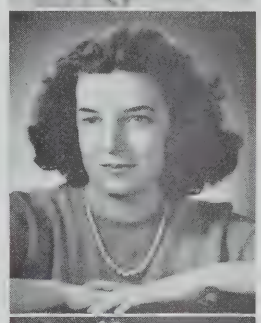

McKINNON, JOHN J.
26 Madison Street
Mac. Scientific
Hobby: Radio, sports
Pet Peeve: Haven't met her
Future: Uncle Sam—duration and 6 months after

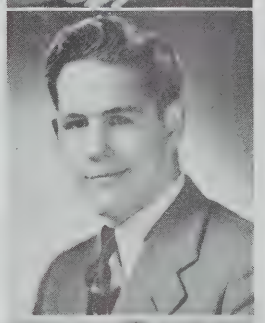

McLAUGHLIN, THERESE A.
31 Avon Street
Terry. College
Hobby: Hunting, Trapping
Pet Peeve: Coy boys
Students Council 3; Proctor 2, 3; Players' Club 1, 2, 3; Girls' Glee Club 1, 2; Portia Debating Society 1, 2, 3; Symphony Guild 1, 2, 3; Swimming Club 1; Horseback Riding 1; National Honor 3
Future: College

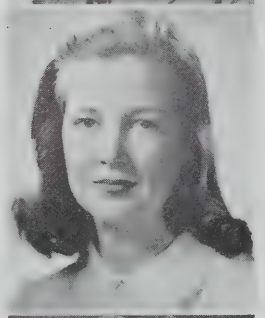

McMANUS, ISABELLE T.
60 Central Street
Betty. Commercial
Hobby: Swimming
Pet Peeve: Homework
Future: Cadet Nurse

S·H·S· 1945

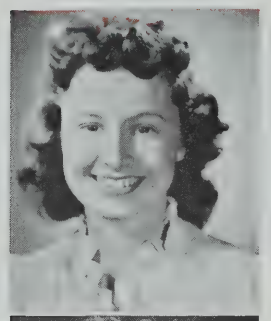

McNEILLY, EVELYN L.
4 High Street
Evie. Normal
Hobby: Sleeping
Pet Peeve: Knuckle-cracking
Future: Forsyth Dental

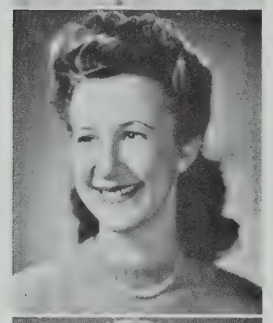

McPHEE, GRACE F.
13 Vinal Avenue
Mickey. Commercial
Hobby: Bowling
Pet Peeve: Conceited fellows and girls
Future: Waves

MEANEY, JOHN L.
8-A Cross Street Place
Pokerface. Scientific
Hobby: Women
Pet Peeve: Getting up in the morning
Future: Army Air Corps

MEDEIROS, ELEANOR M.
9 Woodbine Street
Ellie. Commercial
Hobby: Collecting Autographs
Pet Peeve: Conceited men
Future: Secretary

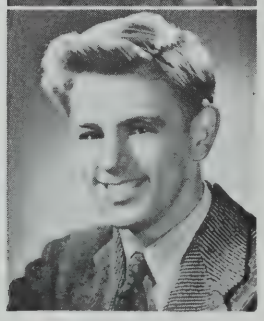

MEEHAN, HARRY
254 Highland Avenue
Scientific
Hobby: Sports
Pet Peeve: Conceited girls
Proctor 2
Future: Navy

MERCER, BARBARA A.
11 Leonard Street
Barbie. Commercial
Hobby: Playing the piano
Pet Peeve: No mail
Proctor 1; War Savings Clerk 1
Future: School of Musical Theory

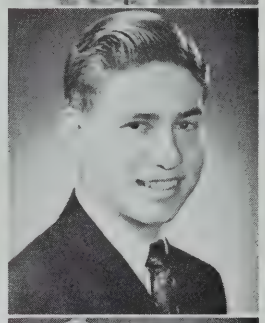

MIGLIORINI, ALDO A.
201 Somerville Avenue
Andy. Scientific
Hobby: Airplanes
Pet Peeve: Work
Baseball 1
Future: Navy

MIKALAROS, EMILY
18 Poplar Street
Emmy. General
Pet Peeve: Trueman Jackson
Radiator Reporter; Junior Red Cross; Proctor; War Savings Clerk
Future: Cold and bitter world

MILLERIAN, MARY
94 Highland Avenue
Mae. Commercial
Hobby: Popular music
Pet Peeve: Symphonic music
Future: Business School

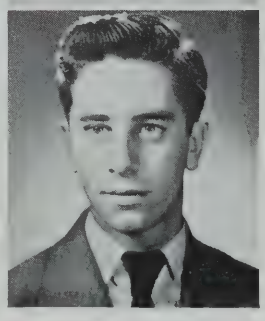

MITRANO, ALEXANDER
455 McGrath Highway
Marty. Commercial
Hobby: Ice-skating
Pet Peeve: Women drivers
Radiator Reporter 2
Future: Telegraph operator

HONOR AND PROGRESS

MIXER, ROBERT C.
119 Central Street
Bob. General
Hobby: Singing
Pet Peeve: Anyone hurting animals
Boys' Glee Club 2, 3; Symphony Guild 1, 2, 3
Future: Singer or draftsman

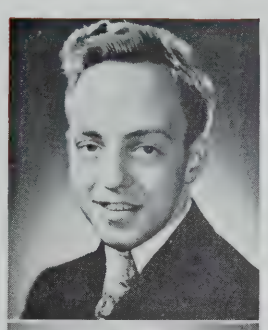

MOLAN, ELEANOR E.
76 Flint Street
Topsy. General
Hobby: Bowling
Pet Peeve: Fingernail chewers
War Savings Clerk
Future: Cadet Nurse

MOLINO, PAUL
23 Rossmore Street
General
Hobby: Bowling
Pet Peeve: Roller skating
Football 2, 3
Future: To continue school

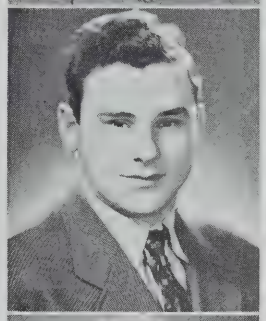

MOLLAHAN, VIRGINIA M.
97 Elm Street
Ginny. Commercial
Hobby: Bowling
Pet Peeve: Rainy weather
Future: Business School

MONAHAN, THOMAS H.
19 Delaware Street
Tom. General
Hobby: Bowling
Pet Peeve: Trying to sell war stamps in homeroom
Traffic Squad 2; War Savings Clerk 1, 2 3
Future: Work

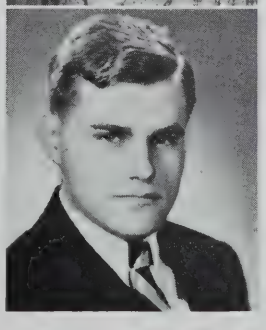

MONDI, MARYANN
5 Austin Street
Shorty. Commercial
Hobby: All kinds of sports
Pet Peeve: Conceit
Future: Air Cadet

MONGAN, EDITH F.
5 Lowden Avenue
Edie. Commercial
Hobby: Bowling
Pet Peeve: Squeaky trolley car straps
G. A. A.; Bowling 3; National Honor 3; Graduating with Honor
Future: Secretary

MONIZ, JOSEPH
14 Gorham Street
Moe. Commercial
Hobby: Bowling
Pet Peeve: Traffic Squad
War Savings Clerk 2, 3
Future: To own a grocery store

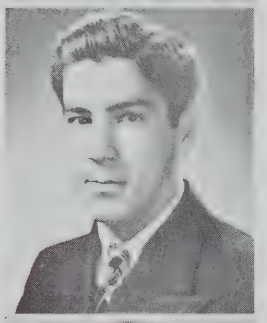

MONTESANO, GLORIA L.
461 Medford Street
Monty. Commercial
Hobby: Collecting records
Pet Peeve: Boys' whiffles
Proctor 1; Girls' Glee Club 2, 3; War Savings Clerk 2
Future: Music school

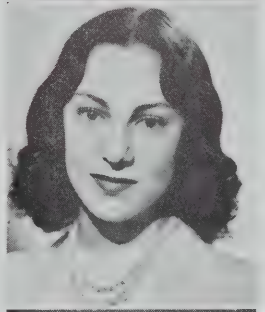

MORAN, EDWARD A.
40 Laurel Street
Ed. Scientific
Hobby: Bones
Pet Peeve: Violent red nail polish
National Honor 2, 3; Hockey 2; Football 3
Future: Coast Guard Academy

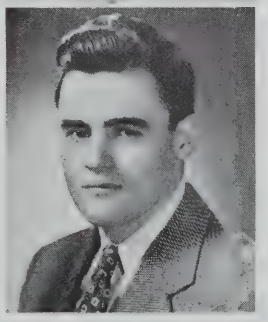

S·H·S· 1945

MORESIDE, MARJORIE T.
98 Elm Street
Margie. General
Hobby: Roller Skating
Pet Peeve: Biology
Bowling 1
Future: Simmons College

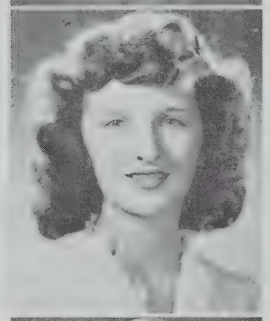

MORGAN, VIRGINIA M.
388 Medford Street
Ginny. General
Hobby: Men
Pet Peeve: Boston Elevated men
Proctor 1, 2; G. A. A. 2
Future: Hook a reasonable facsimile of a man

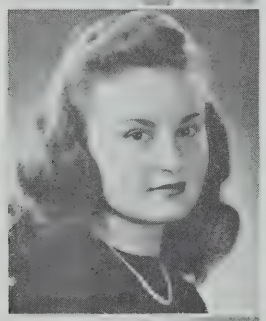

MORRISON, FAYE M.
11 Hawthorne Street
College
Hobby: Designing clothes
Pet Peeve: Men who smoke cigars
Players' Club 3; Girls' Glee Club 3; Symphony Guild 3
Future: Children's Hospital School of Nursing

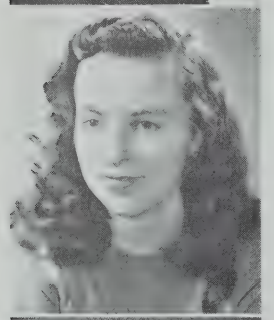

MORRISSEY, M. DORIS
26 Maine Avenue
Dotty. Commercial
Hobby: Bowling
Pet Peeve: Getting up in the morning
Future: Secretary

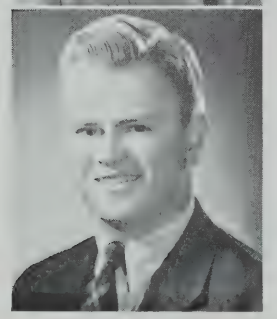

MORRISSEY, HERBERT F.
82 Raymond Avenue
Chunck. General
Hobby: Sports
Pet Peeve: Draft Board
Future: Army

MORRISSEY, LORETTA H.
26 Maine Avenue
Retta. Commercial
Hobby: Bowling
Pet Peeve: High-heels and socks
Future: Secretary

MORRISSEY, LOUISE T.
18-A Central Street
Commercial
Hobby: Bowling
Pet Peeve: Fresh-air fiends
Proctor 1
Future: Secretarial School

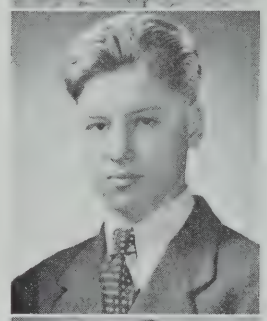

MORROW, EVERETT O.
12 Morgan Street
Ev. Scientific
Hobby: Astronomy
Pet Peeve: Plump girls in slacks
Future: Navy

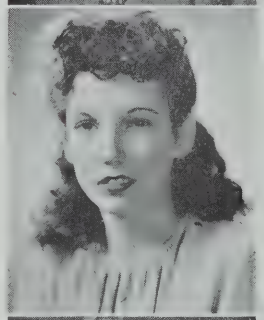

MOSER, HELEN A.
106 Holland Street
Little Mo. Commercial
Hobby: Dancing
Pet Peeve: Conceited fellows
Future: Business School

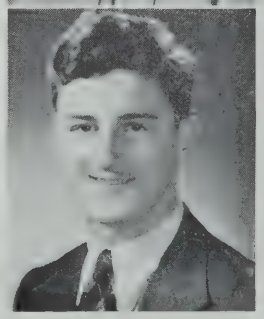

MOTTOLA, ANTHONY M.
3 Preston Road
Tony. Commercial
Hobby: Baseball
Pet Peeve: Homework
Future: Unknown

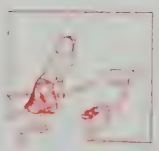

HONOR AND PROGRESS

MOULIS, ORENTHIA
20 Granite Street
Commercial
Hobby: Skating
Pet Peeve: Writing letters
Future: Office work

MOYNIHAN, IRENE C.
905 Broadway
Mickey. General
Hobby: Dancing
Pet Peeve: Zoot suits
War Savings Clerk 3
Future: Designer

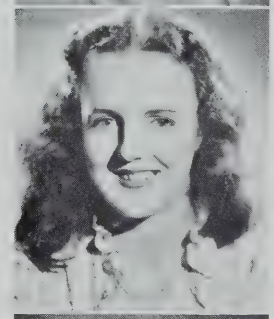

MULVEY, GERTRUDE M.
26 Clyde Street
Goodie. Commercial
Hobby: Singing
Pet Peeve: Cold Weather
War Savings Clerk 1
Future: Cadet Nurse

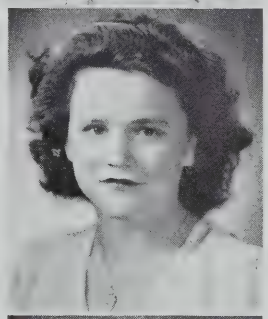

MULVEYHILL, BARBARA
114 Bartlett Street
Babs. College
Hobby: Playing the piano
Pet Peeve: Practicing
Horseback Riding 2, 3
Future: Fisher's Business School

MURPHY, MARILYN J.
15 Mortimer Place
Murph. Commercial
Hobby: Roller skating
Pet Peeve: Conceited boys
Future: Private secretary

MUSKALSKI, FRED A.
62 Newton Street
Head. Scientific
Hobby: Young ladies
Pet Peeve: Being on time
Future: Air Corps

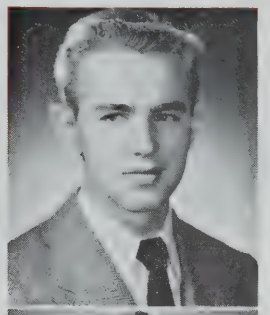

MYOTT, CHARLES A.
43 Electric Avenue
Charlie. Scientific
Hobby: Guns
Pet Peeve: Slacks on women
Future: Army Engineer

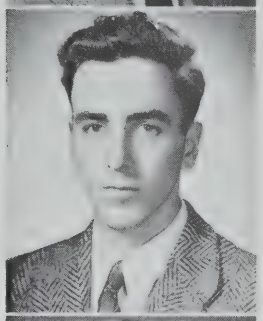

NARDONE, MARY
23 Craigie Street
College
Hobby: Music
Pet Peeve: Alarm Clocks
Yearbook Staff; Radiator Staff 3; National Honor 3; Orchestra 2; G. A. A. 2; Graduating with Honor
Future: Teaching

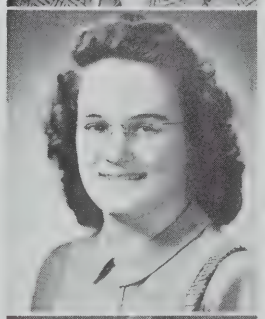

NARDONE, ROSE M.
39 Wigglesworth Street
Commercial
Hobby: Traveling
Pet Peeve: Cranky dispositions
Future: None

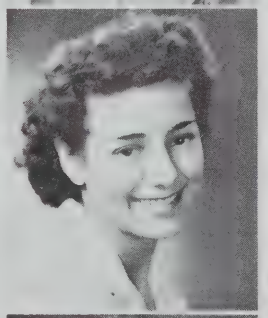

NERBOSO, AURORA
30 Mansfield Street
Ora. College
Hobby: Drawing
Pet Peeve: Cats (not the animal)
Future: Commercial Artist

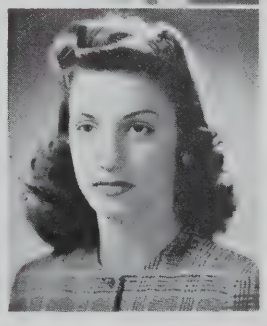

S·H·S· 1945

NEWELL, EUNICE W.
45 Salisbury Road
Commercial
Hobby: Writing letters to a special sailor
Pet Peeve: 7:30 alarm
Yearbook Staff; Radiator Staff 1, 2, 3; War Savings Clerk 1
Future: Business College

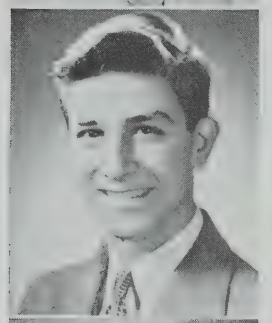

NICHOLAS, LOUIS
27 Gilman Terrace
'Nicky. College (Accelerated)
Hobby: Sports
Pet Peeve: Getting up
Future: Service

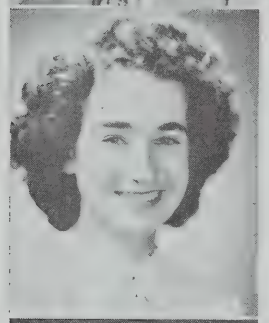

NIGRO, PHYLLIS M.
21 Langmaid Avenue
Phil. Commercial
Hobby: Collecting stars' pictures
Pet Peeve: Piano lessons
Radiator Reporter 1; Junior Red Cross Clerk 3; Girls' Bugle and Drum Corps 1, 2, 3; War Savings Clerk 2; Bank Corps 2, 3

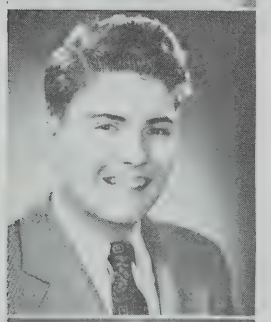

NORTHROP, RICHARD H.
24 Rhode Island Avenue
Dick. Scientific
Hobby: Women
Pet Peeve: Fat girls in slacks
Future: Navy

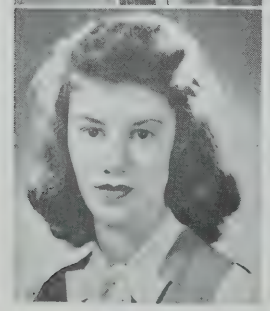

NOSEWORTHY, RUTH L
231 Willow Avenue
Woof! General
Hobby: Dancing
Pet Peeve: Waiting for the mailman
Future: Spars

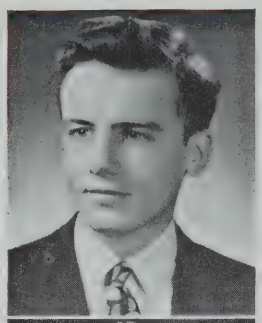

OBERBECK, GEORGE A.
1 Woodbine Street
Scientific
Hobby: Photography
Pet Peeve: Girls who say "no"
National Honor 3; Graduating with Honor
Future: Electrical Engineering

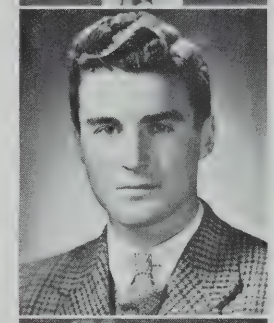

O'BRIEN, DONALD F.
20 Adrian Street
Obie. Commercial
Hobby: Sports
Pet Peeve: Red hair
Basketball 3
Future: Armed Forces

O'BRIEN, HELEN
2 Benton Road
O. B. Commercial
Hobby: Riding Club
Pet Peeve: Roller skating
G. A. A. 1, 2
Future: Nurse

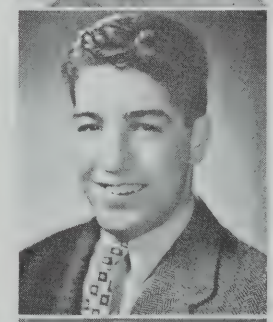

O'CALLAGHAN, THOMAS
49 Paulina Street
Okie. General
Hobby: Funny books
Pet Peeve: Girls
Future: Navy

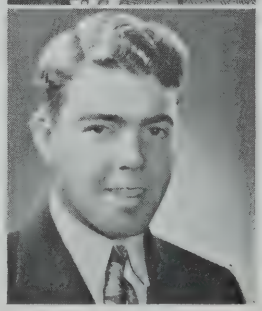

O'CONNELL, CHARLES
11 Simpson Avenue
Charlie. Scientific
Hobby: Roller Skating
Pet Peeve: Girls with too much make-up
Future: To succeed in this world.

HONOR AND PROGRESS

O'CONNELL, FRANCES L.
96 Mystic Avenue
Fran. Commercial
Hobby: Dancing
Pet Peeve: Homework
Orchestra 1, 2; War Savings Clerk 3
Future: Cadet Nurse

O'CONNELL, JEAN M.
34 Holyoke Road
Jeanie. Commercial
Hobby: Swimming
Pet Peeve: Man shortage
Future: Office work

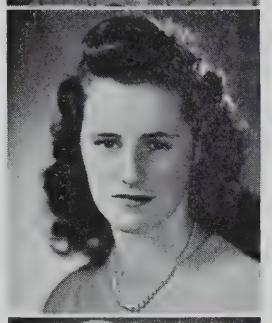

O'KEEFE, VIRGINIA C.
396 Medford Street
Ginny. Commercial
Hobby: Dancing
Pet Peeve: Alarm clock
Future: Secretary

O'LEARY, JAMES J.
136 Hudson Street
Jim. Commercial
Hobby: Horseback riding
Pet Peeve: Slacks
Proctor 2
Future: CPA, retire at 20, and be a hobo

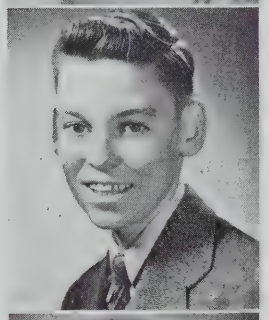

O'LEARY, TERESA
67 Craigie Street
Tess. Commercial
Hobby: Horseback riding
Pet Peeve: Getting up in the morning
Future: Bookkeeper.

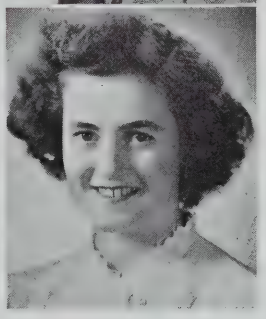

OLIVEIRA, IDALINA
114 Line Street
Ida. Commercial
Hobby: Sports
Pet Peeve: Cigars
Tennis 1
Future: Marriage

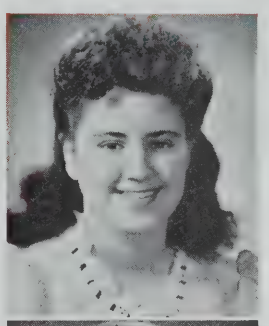

OLIVELLI, ADELFA R.
36 Beacon Street
Del. General
Hobby: Taking long hikes
Pet Peeve: Getting up in the morning
Future: Working in an office

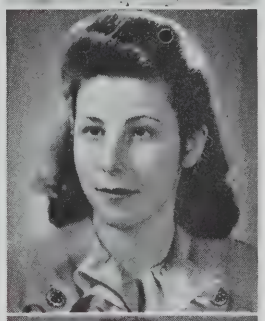

OLIVELLI, MARY S.
36 Beacon Street
General
Hobby: Drawing
Pet Peeve: Men who wear perfume
Future: Art school

O'LOUGHLIN, JOSEPH L., Jr.
146 West Adams Street
Genius. General
Hobby: Signing my name
Pet Peeve: English
Radiator Reporter 2; Proctor 1; Orchestra 2; Band 1, 2, 3; Track 2, 3, Captain
Future: To become a girls' physical education instructor.

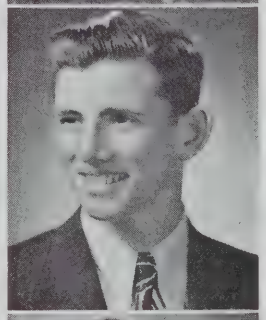

O'MEARA, HENRY F.
162 Broadway
Hank. General
Hobby: Boxing
Pet Peeve: Noise
Future: Study law

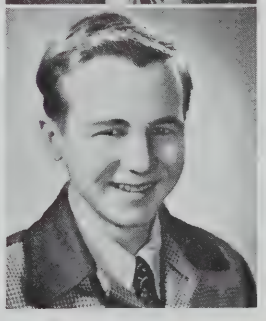

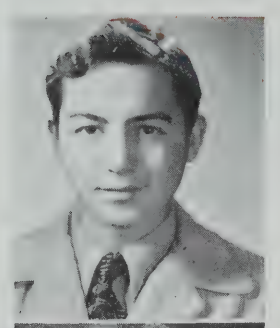

O'MEARA, JOHN J.
162 Broadway
Pat. General
Hobby: Stamp Collecting
Pet Peeve: Homework
Future: Draftsman

O'NEIL, ALICE F.
5 Bartlett Street
Commercial
Hobby: Dancing
Pet Peeve: Spike Jones
Future: Secretarial school

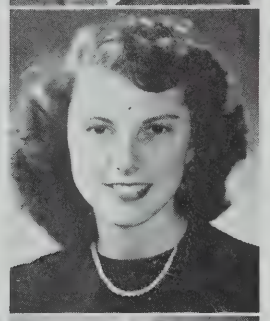

O'REILLY, PAULINE A.
75 Josephine Avenue
Polly. General
Hobby: Bowling
Pet Peeve: Homework
Future: Business school

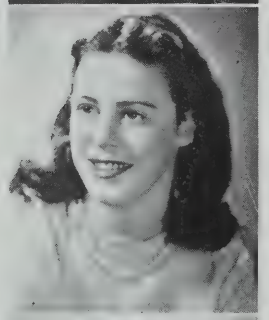

ORRELL, ALICE LORRAINE
9 Main Avenue
Laury. Commercial
Hobby: Buying suits
Pet Peeve: Louis Prima and Band
Future: To meet Richard Crane

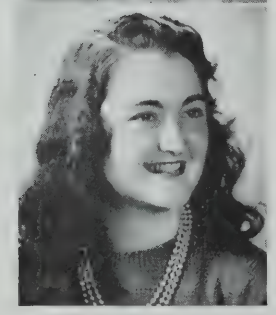

PACHECO, LOIS M.
26 Granite Street
Commercial
Hobby: Dancing
Pet Peeve: Cab Calloway
Future: Nurse

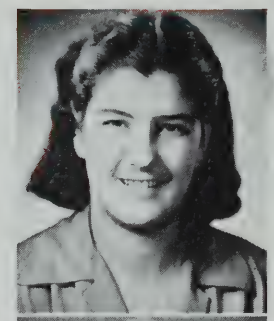

PACHECO, MADELINE T.
328-A Summer Street
Lyn. Commercial
Hobby: Dancing
Future: Draftsman
Future: Office work

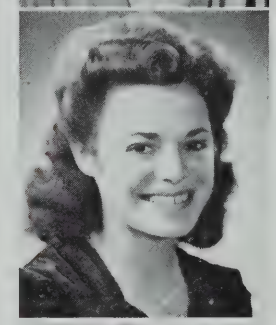

PACHECO, MARIE G.
17 Hammond Street
Commercial
Hobby: Dancing
Radiator Reporter 1; Girls' Glee Club 2
Future: Marriage

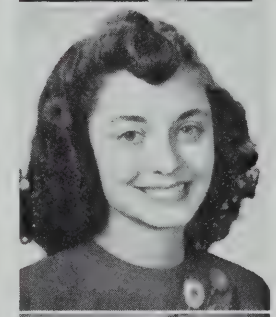

PALADINI, LOIS N.
28 Elmwood Street
Queenie. College
Hobby: Drawing
Pet Peeve: People who hog seats on trolleys
War Savings Clerk 1; National Honor 3; Graduating with Honor
Future: College

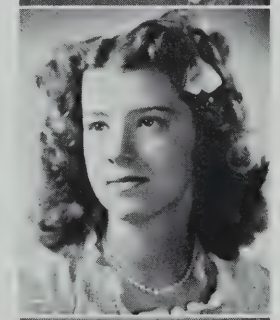

PALMER, DORIS B.
92 Cedar Street
Dot. Commercial
Hobby: Traveling
Pet Peeve: Knuckle-cracking
Proctor 1; Tennis 2; National Honor 3

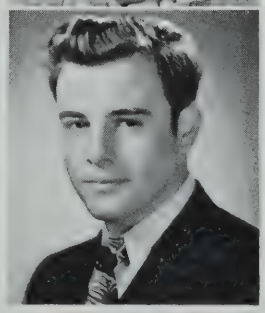

PANOPOULOS, PETER T.
18 Ten Hills Road
Greek. General
Hobby: Dancing and Saxaphone
Pet Peeve: People who hate to dance
Orchestra 2; Band 3; Boys' Glee Club 2
Future: Navy (a salty gob)

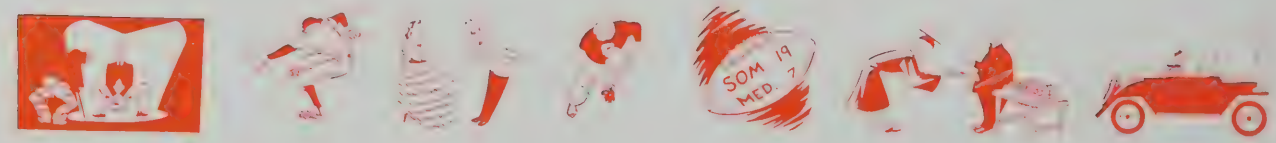

HONOR AND PROGRESS

PAQUET, PRISCILLA M.
134 Albion Street
Shorty. Commercial
Hobby: Roller Skating
Pet Peeve: Homework
Future: Telephone Operator

PARECHANIAN, HAROLD A.
35 Banks Street
Al. Commercial
Hobby: Bowling
Pet Peeve: Rainy weather
Proctor; War Savings Clerk; Bank Corps 3
Future: To become president of my father's company

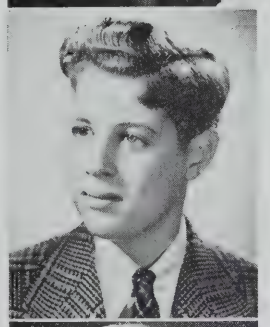

PASALACQUA, LAWRENCE A.
757 Somerville Avenue
Larry. Commercial
Hobby: Roller Skating
Pet Peeve: Girls who like Sinatra
Future: Enter service

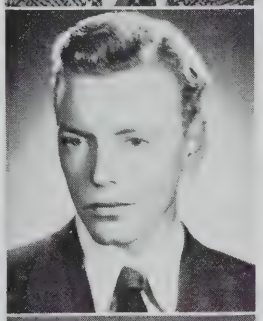

PASCIOTO, SALVATORE
10 Ivaloo Street
Salvy. Scientific
Hobby: Destruction
Pet Peeve: Girls
Future: U. S. Navy

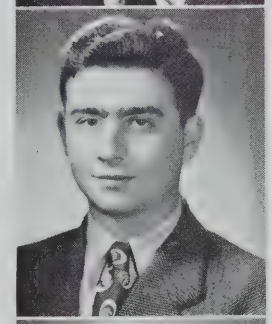

PASQUA, KATHERINE H.
95 Moreland Street
Kitty. Commercial
Hobby: Music
Pet Peeve: Cold weather
Future: Office Work

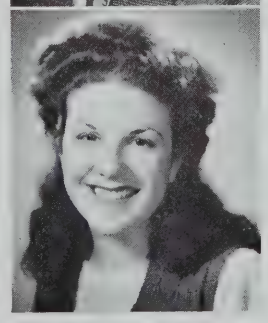

PATALANO, REGINA J.
497 Somerville Avenue
Reggie. Commercial
Hobby: Dancing
Pet Peeve: Wolves
Basketball 1; G. A. A. 1; Bank Corps 1, 3
Future: Office Work

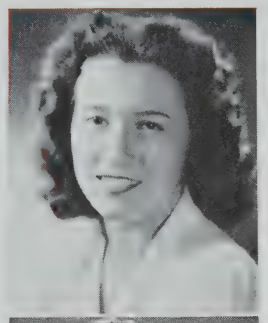

PATALANO, VINCENT J.
139 Summer Street
Jimmy. Scientific
Hobby: Dancing
Pet Peeve: Disagreeable girls
Student Council 3; Class Officer 3; Junior Night Committee 2; Junior Red Cross Council 2; Proctor 2, 3; Traffic Squad 1; Boys' Glee Club 2; War Savings Clerk 2; National Honor 3; Graduating with Honor
Future: College

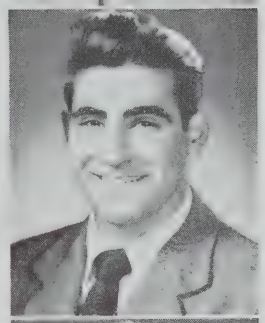

PAZOLT, WALTER E.
5 Upland Road
Basil. General
Hobby: Sports
Pet Peeve: Bleached Blondes
Football 3
Future: Navy

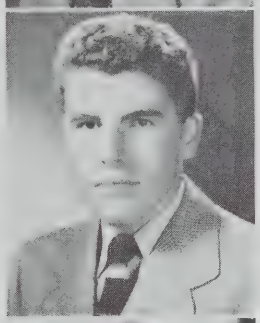

PEAK, RICHARD A.
49 Webster Street
Dick. Scientific
Hobby: Photography
Pet Peeve: Navy
War Savings Clerk 1, 2, 3
Future: Air Corps

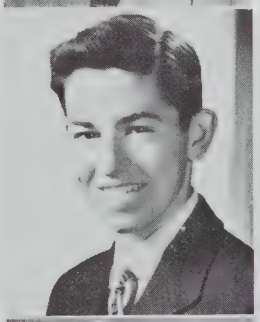

PEDULLA, PETER S.
62 Governor Winthrop Road
Pete. Scientific
Hobby: Music
Pet Peeve: Gold-Diggers
Band 1, 2, 3; Orchestra 1, 2, 3; War Savings Clerk 3
Future: Coast Guard

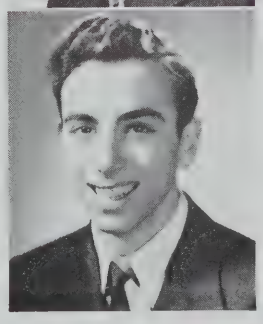

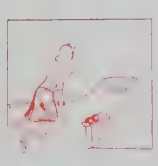

S·H·S· 1945

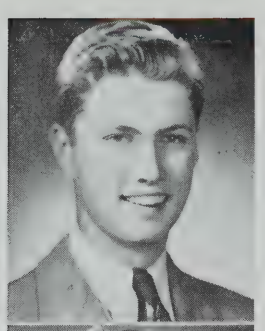

PERKINS, DONALD M.
3 Woodbine Street
Popcorn. Scientific
Hobby: Martial Music
Pet Peeve: Kibitzers
Band 1, 2, 3; National Honor 3
Future: Aeronautical Engineering

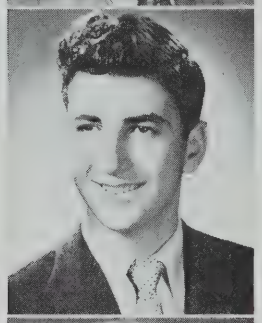

PETONE, ARTHUR J.
543 Broadway
Art. Commercial
Hobby: Collecting girls' phone numbers
Pet Peeve: Girls who tease
Proctor 2; Traffic Squad 1
Future: Banford Academy (Beauty Culturist)

PHELAN, MARY R.
15 Otis Street
Marty. Normal
Hobby: Roller Skating
Pet Peeve: Getting into difficult situations
Proctor 3
Future: Fisher's Secretarial School

PHILLIPS, DOROTHY J.
106 Electric Avenue
Dotty. Commercial
Hobby: Dancing
Pet Peeve: Influential People
Future: Business School

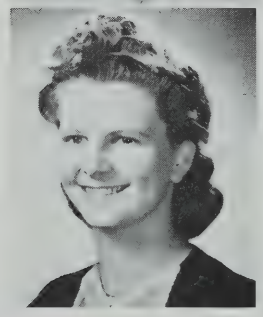

PHILLIPS, NATALIE D.
18 Sargent Avenue
Lee. College
Hobby: Travel
Pet Peeve: People who never smile
Tennis 3; Basketball 1, 2, 3; G. A. A. 1, 3; Hockey 1, 2; Horseback Riding 3; Bowling 1, 2, 3; War Savings Clerk 2; Softball 1, 3
Future: Journalism

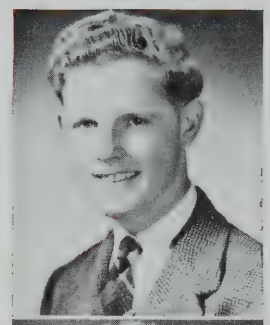

PICKERING, NORMAN E.
39 Cedar Street
Pickey. Scientific
Hobby: Swimming
Pet Peeve: Women
Future: Navy

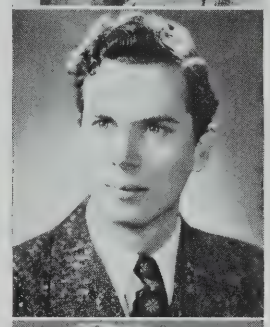

PISARI, ANTHONY P.
41 Henderson Street
Tony. General
Hobby: Making comical woodwork
Pet Peeve: "She's Cute"
Future: Another School

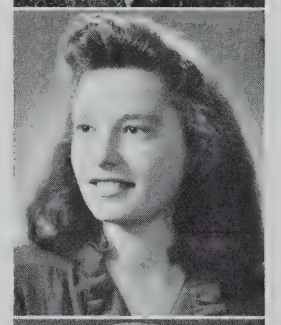

PIZZOTTI, NEMI F.
17 Howe Street
Nemi. Commercial
Hobby: Dancing
Pet Peeve: Girls who have no interest in sports
Portia Debating Society 2, 3; Symphony Guild 1, 2; G. A. A. 2, 3; Bowling 1, 3; National Honor 3; Graduating with Honor
Future: College

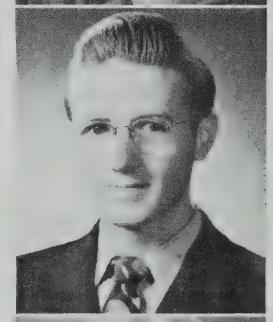

PLUMB, RODERICK F.
20 Pearson Road
Hobby: Osculation
Pet Peeve: Outlines
Radiator Reporters 2; Boys' Glee Club 1; War Savings Clerk 1, 2
Future: Army

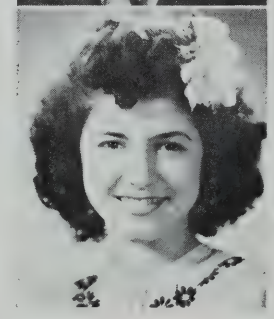

PONTE, ALICE L.
70 Cameron Avenue
Stinky. Commercial
Hobby: Dancing
Pet Peeve: Boys who think they can sing but can't
Radiator Reporter 1; National Honor 3; Graduating with Honor
Future: Art School

HONOR AND PROGRESS

POIRIER, JOSEPH E.
63 Bow Street
Joe. Scientific
Hobby: Model Building
Pet Peeve: Homework
Future: Aircraft Mechanic

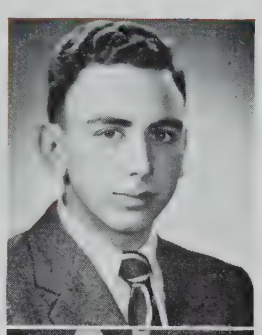

PORRAZZO, CELIA J.
3 Rose Street
Sis. General
Hobby: Dancing
Pet Peeve: Wolves
Proctor; Girls' Club 3; Tennis
Future: Cadet Nurse

POWERS, JOSEPH P.
78 Perkins Street
Joe. Scientific
Hobby: Playing Pool
Pet Peeve: Zoot Suiters
Basketball; Football 1
Future: U. S. Navy

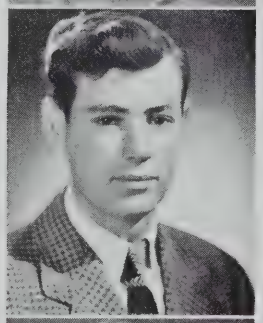

PRICE, ELIZABETH I.
18 Mondamin Court
Bitsy. Commercial
Hobby: Swimming
Pet Peeve: Liz
War Savings Clerk 1, 2; Proctor 3
Future: Katherine Gibbs Secretarial School

PRICE, LILLIAN M.
18 Rogers Avenue
Lil. Commercial
Hobby: Roller Skating
Pet Peeve: Homework
Future: U. S. Marines

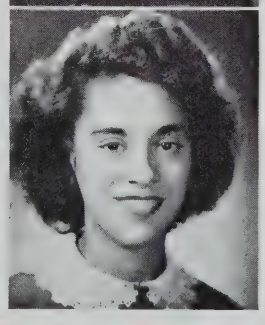

PRICE, MARION R.
46 Meacham Road
Cookie. Commercial
Hobby: Swimming
Pet Peeve: Conceited people

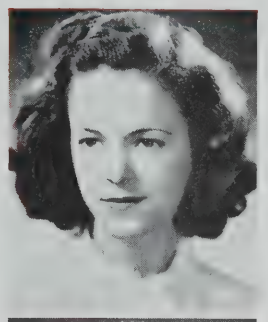

PUGATCH, ROBERT I.
12 James Street
Bos. Scientific
Hobby: Billiards
Pet Peeve: Girls
Orchestra 1, 2; Band 1, 2; Track 1, 2, 3; Basketball 1, 2, 3; Baseball 1, 2, 3
Future: College

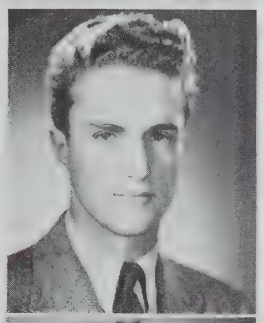

QUARTIERI, JOSEPHINE R.
14 Grant Street
Jo. General
Hobby: Music
Pet Peeve: Bad Manners
Future: Office Work

QUEALY, WALTER M.
8 Gilson Terrace
Wally. Scientific
Hobby: Sleep
Pet Peeve: Work
Band 1, 2, 3
Future: U. S. Marine Corps

RAE, WILLIAM T.
61 Bailey Road
Billy. Scientific
Hobby: Pool
Pet Peeve: Slacks
Future: U. S. Navy

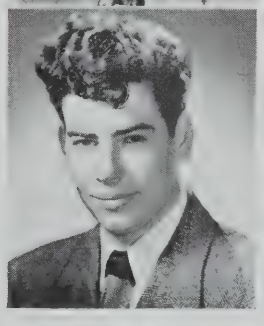

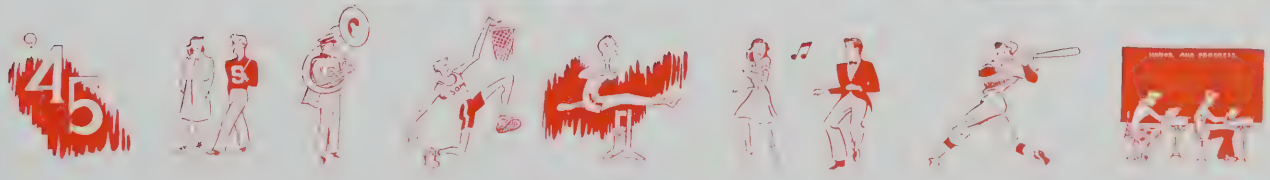

S·H·S· 1945

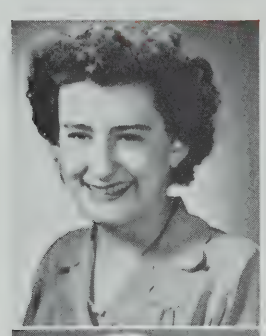

RANDALL, PEARL K.
17 Bromfield Road
Randy. Commercial
Hobby: Swimming
Pet Peeve: Army
Radiator Reporter 2
Future: Cadet Nurse

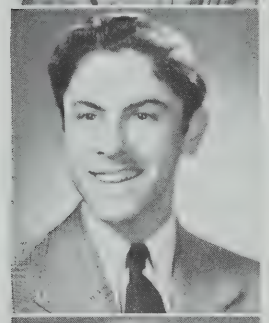

RAZZABONI, ALBERT
589 Somerville Avenue
Tootsie. Scientific
Hobby: Playing saxophone
Pet Peeve: People who don't mind their own business
Future: Navy Air Corps

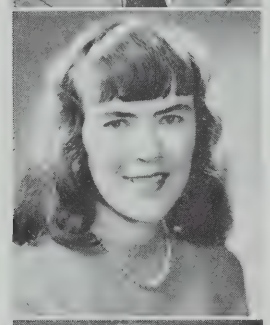

REAGAN, MARGUERITE H.
8-A Austin Street
Maggie. Commercial
Hobby: Journalism
Pet Peeve: Uncooperative people
Radiator Reporter 1; Girls' Bugle and Drum 2
Future: College

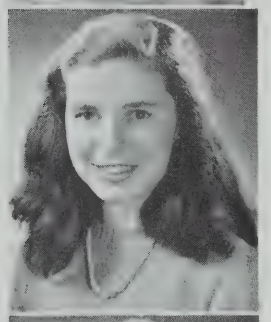

REARDON, VIRGINIA
76 Lowden Avenue
Ginny. General
Hobby: Baseball
Pet Peeve: Men who think they're the world
Future: Traveling secretary

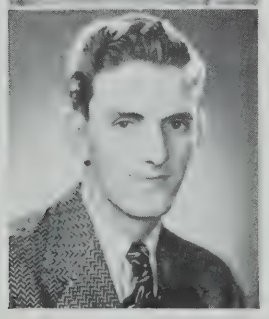

REGAN, JOHN F.
46 Farraout Avenue
Scientific
Radiator Reporter 1; Student Council 1, 2; Class Officer 2
Future: College

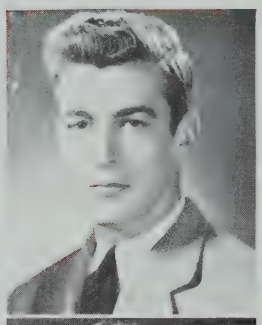

REILLY, JOHN E.
52 Thurston Street
Jack. College
Hobby: Collecting of popular phonograph recordings
Pet Peeve: Getting up in the morning
Radiator Reporter 3
Future: U. S. Marines and College

REITCHEL, MARY G.
202 Broadway
Gerry. General
Hobby: Sports in general
Pet Peeve: School
Girls' Bugle and Drum 1, 2, 3
Future: Clerical work

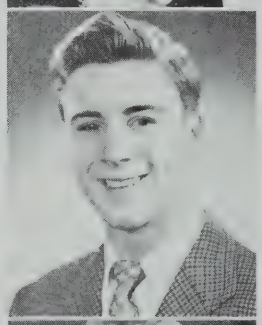

RENAULT, GEORGE
73 Newbury Street
Frenchman. General
Hobby: Collecting match covers
Pet Peeve: Girls who wear slacks
Hockey 1, 2, 3
Future: To be drafted

RICCIO, LEAH A.
54 Craigie Street
Rickey. Commercial
Hobby: Skating
Pet Peeve: Marines
Future: Be a housewife

RICHARDS, JULIA M.
18-A Broadway
Judy. Normal
Hobby: Drawing
Pet Peeve: Girls in Slacks
Radiator Reporter 1
Future: Cadet Nurse Corps

HONOR AND PROGRESS

RIPLEY, LORRAINE M.
452 Medford Street
Lorry. Commercial
Hobby: Dancing
Pet Peeve: Kenneth Bruce
Radiator Reporter 2, 3; Proctors 1; War Savings Clerk 1
Future: Katherine Gibbs Secretarial School

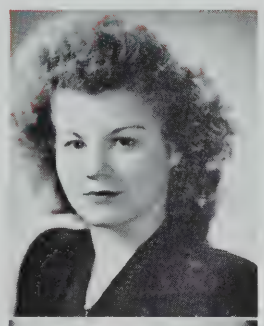

RIZZO, MADELINE M.
248 Cedar Street
Lana. Commercial
Hobby: Jokes
Pet Peeve: Sarcasm
Future: Join the Marines

RIZZO, RITA M.
47 Main Street
Dimples. General
Hobby: Dancing
Pet Peeve: Catty women and noisy people
Horseback Riding 2; G. A. A. 2
Future: Interior Decorating

ROBERTSON, WILMA R.
22 Winslow Avenue
Willie. Commercial
Hobby: Bowling
Pet Peeve: Men

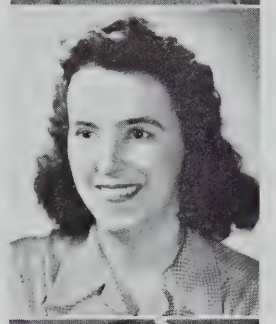

ROBINSON, RAY F.
125 Hudson Street
Minsky. College
Hobby: Swimming
Pet Peeve: Girls
Orchestra 1
Future: Musical Career

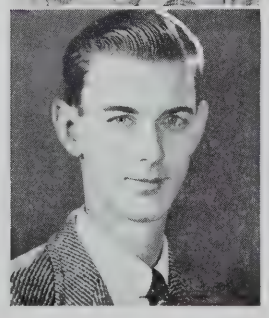

ROBINSON, RUTH C.
18 Victoria Street
Ruthie. Scientific
Hobby: Dancing
Pet Peeve: Hitler & Hirohito
Players' Club 1, 2, 3
Future: College

ROCCI, ELEANOR J.
26 Glen Street
Jean. College
Pet Peeve: People telling me I have red hair
Radiator Reporter 1
Future: Cadet Nurse

ROCHE, FREDERICK W.
16 Virington Road
Fred. Scientific
Radiator Reporter 1; Boys' Glee Club 1, 2; Hockey 1, 2, 3
Future: College

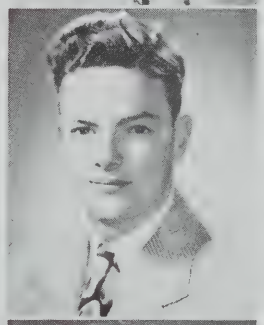

ROCKWELL, WILLIAM
8 Leon Street
Rocky. General
Hobby: Loafing
Pet Peeve: Teachers
Future: To own a Bar-room

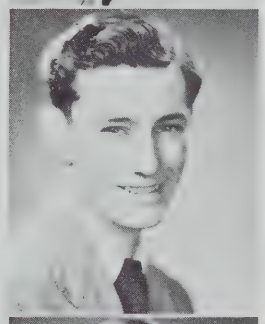

ROSATO, ALEXANDER
88 Monroe Street
College
Future: M.I.T.

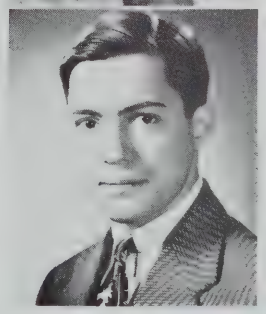

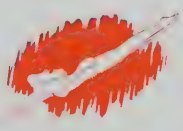

S·H·S· 1945

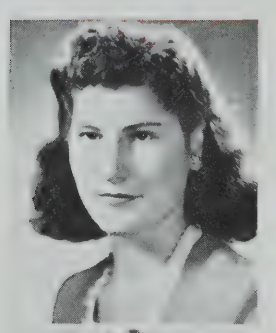

RUGGIERO, EVELYN T.
78 Vernon Street
Ev. Commercial
Hobby: Dancing
Pet Peeve: Homework
Future: Clerical Work

RUMA, MARY A.
27 Derby Street
Rumie. Commercial
Hobby: Stamp collecting
Pet Peeve: Bow Ties
Future: Business School

RUPPRECHT, MADELINE J.
101 Heath Street
Lyn. College
Hobby: Bowling
Pet Peeve: Crowded buses
Future: Salem Teachers' College

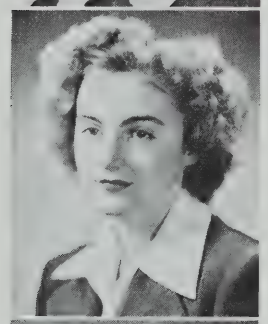

RUSSELL, BARBARA L.
19 Curtis Avenue
Barb. Commercial
Hobby: Dancing
Pet Peeve: My class picture
Future: Telephone Company

RUSSELL, NORMA P.
69 Newton Street
Norm. Commercial
Hobby: Drawing
Pet Peeve: Misuse of color combinations in dressing
Student Council 3; Junior Red Cross Council 3; War Savings Clerk 1, 2, 3; National Honor, 3
Future: Comptometer School

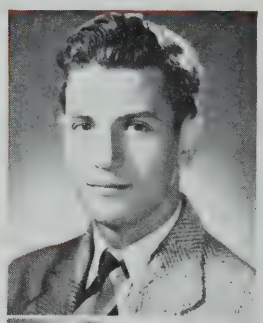

RUSSO, ARMANDO G.
45 Main Street
Presser. General
Hobby: Swimming
Pet Peeve: Women drivers
Orchestra 1, 2, 3; Band 1, 2, 3; War Savings Clerk 1, 3
Future: Army

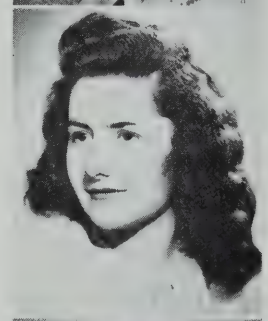

RYAN, RITA M.
84 Oxford Street
Commercial
Hobby: Roller skating
Pet Peeve: Classical Music
Future: Business School

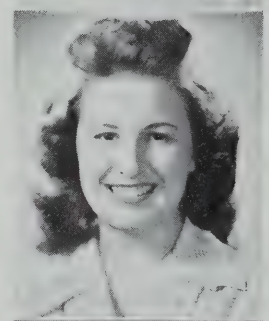

SALA, CAROLYN R.
15 James Street
Carrie. Commercial
Hobby: Tennis
Pet Peeve: Sante Fava-Joe Moniz
Future: Dress Designing

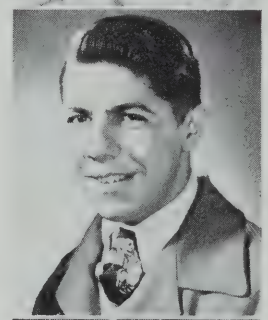

SALVI, PAUL A.
31 Cutter Avenue
College
Hobby: Working on automobiles
Pet Peeve: Riding on a bus during the rush hour
Future: Army or College

SANESI, VILMA C.
66 Lowell Street
Sneezy. Scientific
Hobby: Sports
Pet Peeve: Only 24 hours a day
Yearbook Staff 3; Radiator Staff 2, 3; Radiator Reporter 1; Student Council 1, 2, 3; National Honor 3; Players' Club 1, 2, 3; Portia Debating Society 1, 2, 3; Band 1, 2, 3; Tennis 1, 3; Basketball 1, 2, 3; Symphony Guild 1, 2; G. A. A. 1, 2, 3; Swimming Club 1; Minute Man Staff 2
Future: College

HONOR AND PROGRESS

SANTOMANGO, INES M.
18 Fremont Street
Commercial
Hobby: Music
Pet Peeve: Conceited people
Future: Secretary

SARKESIAN, VICTORIA
122 Cross Street
Vicky. Commercial
Hobby: Piano
Pet Peeve: Swimming
Future: Office Work

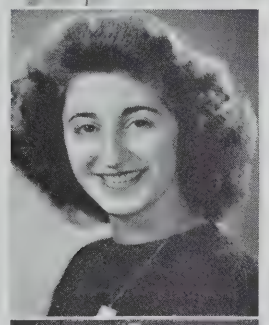

SCAGLIONE, ANGELA M.
18 Sewall Street
Scag. Commercial
Hobby: Dancing
Pet Peeve: Swooners
Future To be a housewife

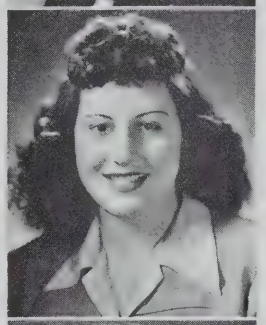

SCALESSE, CLARA J.
9 Brook Street
Commercial
Hobby: Bowling
Pet Peeve: Being called Shorty
Future: Work in an office

SCEPPA, IRMA
19 Highland Road
General

SEMPLE, WILLIAM
81 Newbury Street
Bill. General
Hobby: Electricity
Pet Peeve: History
Future: Electrical Engineering

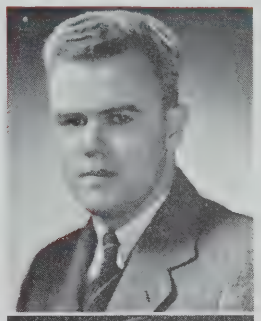

SERMOS, PLATO
20 Popular Street
Pluto. Scientific
Hobby: Making model airplanes
Pet Peeve: Women
Football 1, 2, 3
Future: Navy

SEYFFERT, JOHN A.
34 Heath Street
College
Hobby: Skiing
Pet Peeve: Little kids coasting on sleds in the middle of a hockey section of a pond
Band 1, 2, 3
Future: College

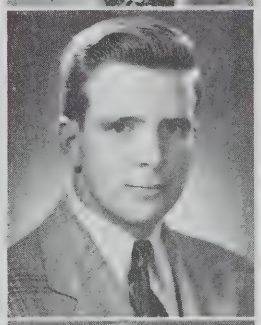

SHAFFER, N. MANFRED
101 Elm Street
Mannie. Scientific
Hobby: Athletics
Pet Peeve: Prejudiced people
Future: Psychology Southern California

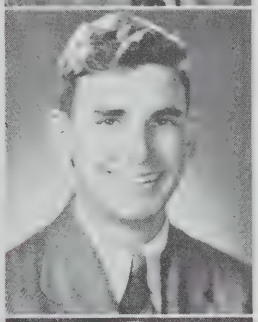

SHARRY, AUGUSTINE F.
27 Summit Avenue
Gus.. Scientific
Hobby: Bowling
Pet Peeve: Bobby socks
Yearbook Staff 3; Radiator Staff 2, 3; National Honor 2, 3
Graduating wth honor

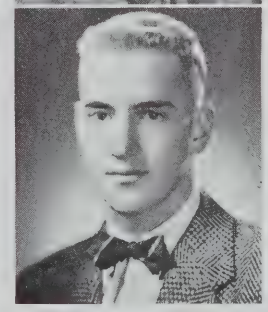

S·H·S· 1945

SHEEHAN, JOHN J.
13 Cooney Street
Jack. General
Hobby: Collecting old Dewey buttons
Pet Peeve: Draft Board
Radiator Reporter 1
Future: Run for President on Republican ticket

SHERIDAN, MARY D.
50 Puritan Road
Sherry. Commercial
Hobby: Collecting anything to do with airplanes
Pet Peeve: Silly girls
Future: Air hostess

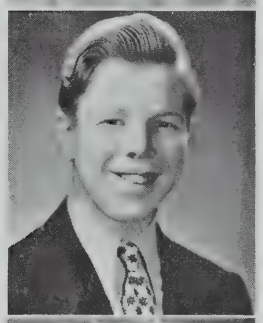

SHERMAN, J. ROBERT
26 Wesley Street
Bob. Commercial
Hobby: Reading Marine Corps History
Pet Peeve: History tests
Proctor 1; Football 1; War Savings Clerk 1

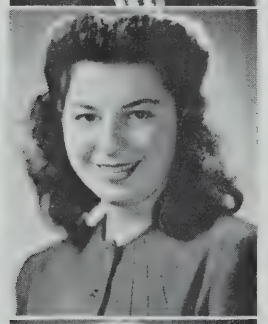

SHERMAN, RUTH B.
11 Edgar Terrace
Ruthy. Commercial
Hobby: Music
Pet Peeve: Teachers who forget to collect hard-worked-on assignments
Yearbook Staff 3; Radiator Staff 2, 3; Symphony Guild 2, 3; War Savings Clerk 2; National Honor 3
Graduating with Honor
Future: Secretarial School

SHIERE, RUTH J.
77 Chandler Street
Roger. Normal
Hobby: Bowling
Pet Peeve: Corny jokes
G. A. A. 3; Bowling 3; Softball 2, 3
Future: To go to Framingham Normal

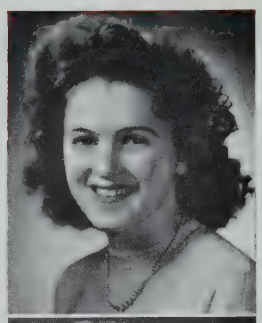

SHINE, MARY L.
387 Medford Street
Commercial
Hobby: Ice skating
Pet Peeve: Sarcastic people
Future: Secretary

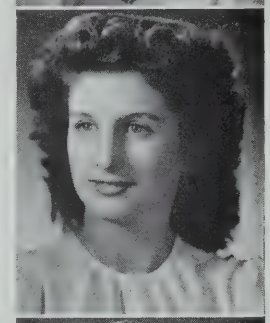

SICA, CATHERINE
11 Lesley Avenue
Kitty. College
Hobby: Dancing
Symphony Guild 1, 2; Bank Corps 1; National Honor, 3
Graduating with Honor
Future: Boston University, Medical Secretary

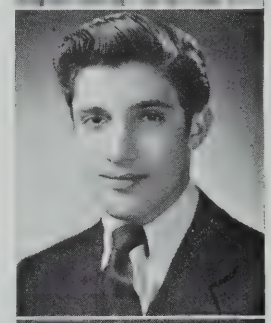

SICILIANO, CHARLES
32 Puritan Road
Charlie. General
Hobby: Dancing
Pet Peeve: Singing
Future: Navy

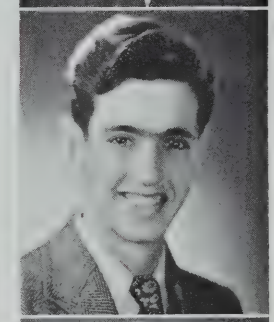

SILVA, ALPHONSE J.
57 Springfield Street
Al. Commercial
Hobby: Stamp collecting
Pet Peeve: Getting out of bed on a cold day
Future: Navy

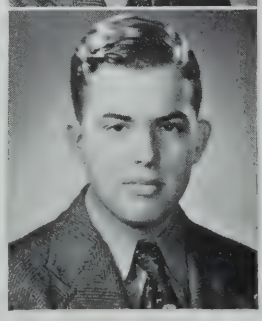

SILVA, JOHN L.
255 Broadway
Silva. Normal
Hobby: Reading
Pet Peeve: Makeup work after school
Future: Coast Guard

HONOR AND PROGRESS

SIMMS, PHYLLIS L.
160 Hudson Street
Louise. College
Hobby: Bowling
Pet Peeve: Bleached blondes
Junior Red Cross Council 3
Future: To become a nurse

SIMONETTI, HELEN F.
38 Victoria Street
Commercial
Hobby: Letter writing
Pet Peeve: Ankle socks with high heels
Proctor 1, 3
Future: Office Work

SIMPSON, GRACE M.
68 Electric Avenue
College
Hobby: Drawing
Pet Peeve: So-called Sharpies
Yearbook Staff 3; Radiator Staff 1, 2, 3; National Honor 2, 3; Players' Club 1, 2, 3; Girls' Glee Club 2, 3; Tennis 1; Symphony Guild 2, 3; G. A. A. 2, 3; Softball 1; Pres. Players' Club; Treas. Girls' Glee Club; Scholarship Play
Graduating with Honor
Future: College

SKIFFINGTON, HOWARD W.
73 Partridge Avenue
Skip. General
Hobby: Bowling
Pet Peeve: Homework
Orchestra 1, 2, 3; Band 1, 2, 3; Track 1, 2, 3
Future. U. S. N. A. C.

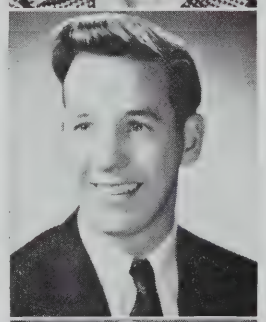

SMALL, EDITH P.
84 Trull treet
Edy. College
Hobby: Swimming
Pet Peeve: Foolish questions
Yearbook Staff 3; Radiator Staff 2, 3; Radiator Reporter 1; Symphony Guild 2, 3; National Honor 3
Graduating with Honor
Future:To attend college

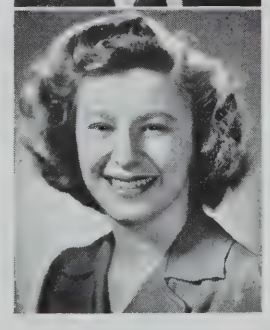

SMALLWOOD, PHYLLIS A.
74 Elmwood Street
China, College
Hobby: Tap, toe, ballet dancing
Pet Peeve: Men
Future: Going to study therapy and psychology

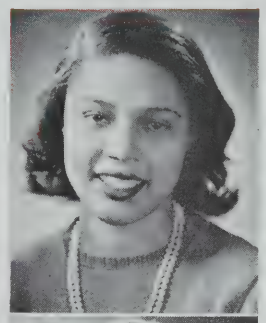

SMITH, BETTY M.
26 Connecticut Avenue
Betsy. General
Hobby: Roller Skating
Pet Peeve: Waiting for people who are always late
Future: Receptionist

SMITH, DONALD E.
92 Putnam Road
Don. General
Hobby: Pool room
Pet Peeve: Girls
Band 1
Future: U. S. N.

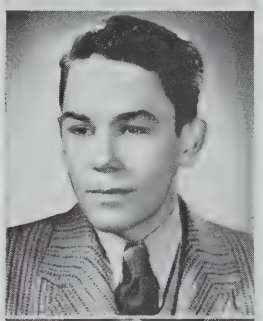

SMITH, JEAN E.
53 Packard Avenue
Smitty. Commercial
Pet Peeve: This war
Cheerleader 1, 2
Future: To further my education

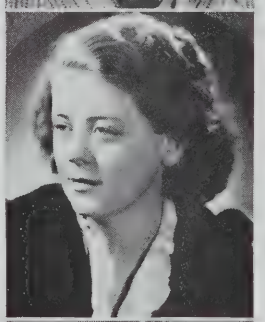

SMITH, RUTH E.
40 Rogers Avenue
Ruthy. Normal
Hobby: Collecting matchbook covers
Pet Peeve: Red-headed boys
Proctor 1 War Savings Clerk
Future: Nursing

S·H·S· 1945

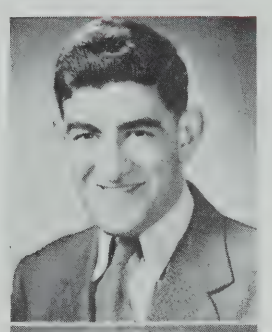

SOCCORSO, PASQUALE A.
67 Boston Street
Black Irishman. Scientific
Hobby: Sports
Yearbook Staff: 3; Radiator Staff 2, 3; Hockey 2, 3; Track 2, 3; Football 2, 3; National Honor 3
Future: To enter the service

SOUSA, HELEN P.
78 Concord Avenue
Pris. Scientific
Hobby: Bicycle riding
Pet Peeve: Giggling girls
National Honor 2, 3; Portia Debating Society 3; Junior Red Cross 1
Graduating with Honor
Future: Northeastern University

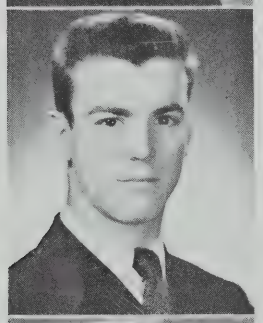

SPERLINGA, SALVATORE J.
16 Sewall Street
Sal. Commercial
Hobby: Boxing
Pet Peeve: Getting up early
Future: Marines

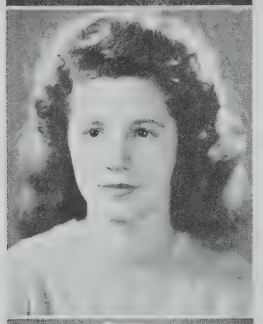

SPINOSA, MARY E.
15A Cross Street
General
Hobby: Roller skating
Pet Peeve: Whiffles on boys
Future: Join the Waves

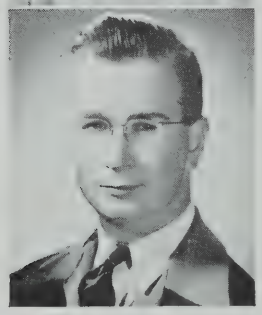

STANFORD, RONALD E.
16R Warren Avenue
Scientific-Accelerated
Hobby: Rabbit raising
Pet Peeve: Accelerated course.
Future: Contracting

STANTON, LOUISE M.
49 Glenwood Road
Lou. Commercial
Hobby: Dancing
Pet Peeve: Lulu
Future: Hairdressing School

STEELE, DORIS L.
5 Ashland Street
Dot. College
Hobby: Dancing
Pet Peeve: Rainy weather
Future: Cadet Nurse

STEEVES, AUDREY J.
14 Leonard Street
Aud. Commercial
Hobby: Dancing
Pet Peeve: Nickname-Stinky
Future: Undecided

STEPANISHEN, ANNE S.
86 Glenwood Road
Steppi. Scientific and Normal
Hobby: Dancing
Pet Peeve: Going to polka dances with men who can't dance
Proctor 2; War Savings Clerk 2
Future: To become a nurse and get married

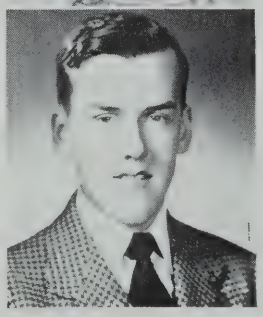

STEVENS, WILLIAM F.
29 Rhode Island Avenue
Bill. General
Hobby: Repair automobiles
Pet Peeve: Getting up in the morning
Proctor 2
Future: Join the Navy

HONOR AND PROGRESS

STEWARD, FREDERICK C. R.
103 Hillsdale Road
Dick. Scientific
Hobby: Popular music
Pet Peeve: Teachers
Future: Engineering school

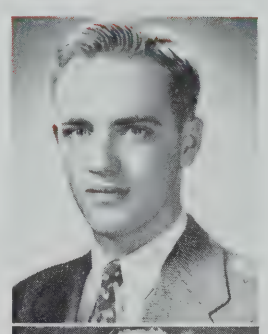

STEWART, MARY E.
110 Dover Street
Commercial
Hobby: Dancing
Pet Peeve: Wolves
Future: Office Work

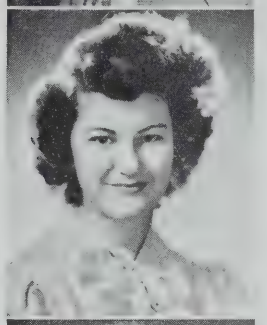

STONE, HELEN B.
9 Radcliffe Road
Cookie. Commercial
Hobby: Music
Pet Peeve: Writing letters
War Savings Clerk 1
Future: To travel

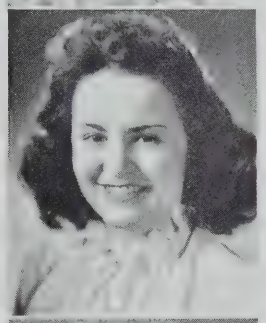

STRINGOS, CLARA
263 McGrath Highway
Polly. Commercial
Hobby: Bowling
Pet Peeve: Frank Sinatra
Proctor 2; G. A. A. 1, 3; War Savings Clerk 1; Bowling 1, 3
Future: Career

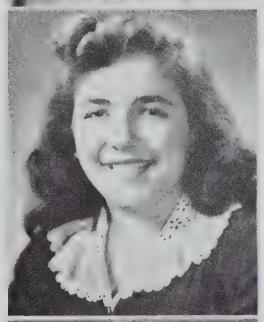

STROM, MARILYN
17½ Marshall Street
Mal. College
Hobby: Meeting people
Pet Peeve: People who leave the theatre before the end of the picture
G. A. A. 1, 2, 3; Horseback Riding 2; Bowling 1, 2, 3
Graduating with Honor
Future: Nurses' training school

STRONG, LINNIE E.
20 Ash Avenue
Weak. Commercial
Hobby: Roller skating
Pet Peeve: Oral talks
Future: Secretarial school

STRONG, MURIEL E.
36 Hall Avenue
Sandy. College
Hobby: Bowling
Girls' Glee Club 1, 2, 3
Future: College

STUART, CLAIRE A.
Stuie. Commercial
Hobby: Roller skating
Pet Peeve: Answering letters
Future: U. S. Marine Corps

SULLIVAN, HELEN C.
34A Belmont Street
Sully. Commercial
Hobby: Collecting snapshots
Pet Peeve: People who are late for appointments
Swimming Club 1; War Savings Clerk 1
Future: Medical secretary

SULLIVAN, SALLY T.
13 Spring Street
Sal. College
Hobby: Collecting souvenirs
Pet Peeve: Johnny Laurendeau
Swimming Club 1, 2
Future: College of Pharmacy

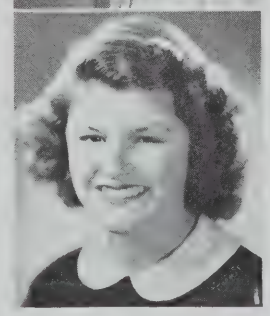

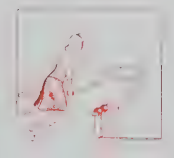

S·H·S· 1945

STURZO, MARYANN A.
21 Lincoln Street
Ann. General
Hobby: Writing letters
Pet Peeve: Homework
Future: Airline stewardess

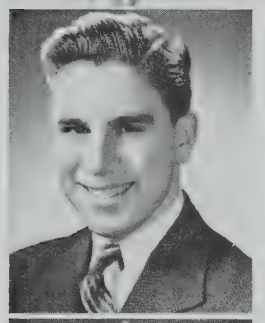

TAGLIAMONTE, PAUL A.
189 Powder House Boulevard
Tag. Commercial
Hobby: Playing the piano accordion
Pet Peeve: 1-A
Future: Music

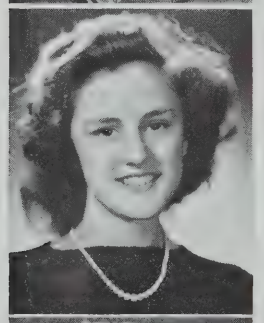

TARABELLI, ROSEMARIE
12 Warwick Street
Terry. Commercial
Hobby: Dancing
Pet Peeve: Mustaches
Yearbook Staff 3; Radiator Staff 3; Radiator Reporter 2; Girls' Glee Club 3; Basketball 1; Symphony Guild 3
Future: Secretarial school

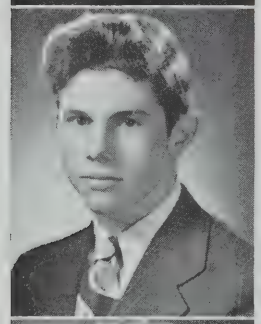

TARANTO, WALTER P.
26 Pennsylvania Avenue
Wally. College
Pet Peeve: Going to bed at night
Future: Naval Air Corps

TARBELL, HOPE
36 College Hill Road
College
Hobby: Dancing
Pet Peeve: People who crack their knuckles
Junior Red Cross Council 3; Proctor 2
Future: Secretarial school

TAWSE, MARGARET C.
146 Morrison Avenue
Margie. Clerical
Hobby: Collecting records of popular music
Pet Peeve: Boys' pencil stripe suits
Future: To study journalism

TAYLOR, DOREEN L.
200 Broadway
General
Hobby: Roller skating
Future: Attend Commercial School

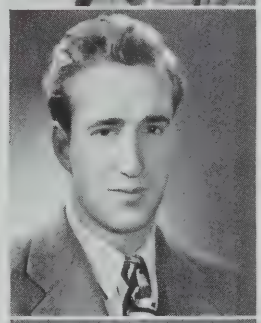

TAYLOR, NOBLE
4 Dane Avenue
Future: Service

THAYER, PATRICIA A.
320 Highland Avenue
Pat. Normal
Hobby: Sports
Pet Peeve: Just a kid in the class of '47
Tennis 3; Basketball 1, 2, 3; G. A. A. 1, 2, 3; Bowling 2, 3; Softball 1, 2, 3; National Honor 3
Future: Nursing

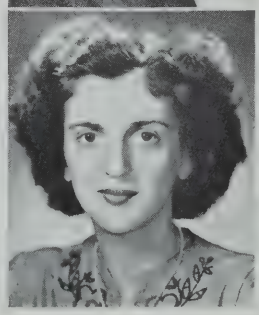

THEOPHILE, HELEN
53 Concord Avenue
Commercial
Hobby: Listening to good music
Pet Peeve: Cigar smokers
Future: Secretarial School

HONOR AND PROGRESS

THOMPSON, MARGARET F.
102 Pearl Street
Margie. Commercial:
Hobby: Roller skating
Pet Peeve: Getting up in the morning
Junior Red Cross Council 1; Players' Club 2; Girls' Bugle and Drum 1; Girls' Glee Club 1; War Savings Clerk 2
Future: To be a private secretary

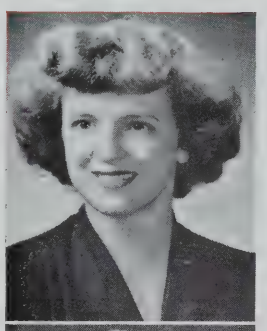

TITELBAUM, MELVIN G.
176 Broadway
Mel. College
Hobby: Fishing
Pet Peeve: Drawing
National Honor 3
Future: Medical

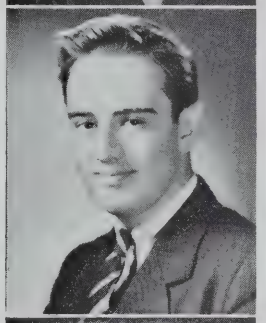

TRAVALINI, CATHERINE M.
62 Craigie Street
Cathy. Commercial
Hobby: Playwriting
Pet Peeve: Egotists
Future: Career

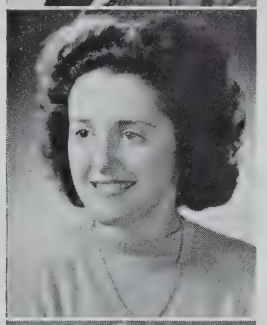

TRIBER, LEO N.
112 Broadway
Scientific
Hobby: Baseball
Pet Peeve: Working
Baseball 2, 3
Future: College

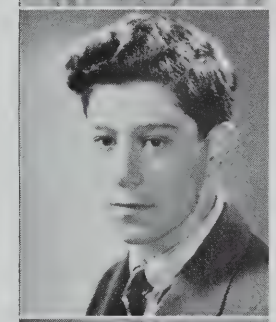

TROUGHTON, ISABEL M.
16 Packard Avenue
Is. College
Hobby: Dancing
Pet Peeve: Bow ties
Proctor and Ass'ts 2
Future: Nurse

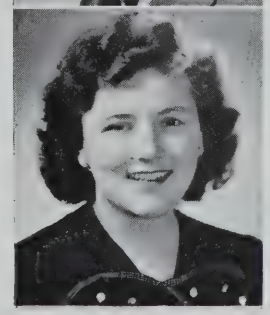

TRUESDALE, DONALD S.
174 Albion Street
Stretch. Scientific
Hobby: Model building
Pet Peeve: Sophomores
Traffic Squad 1, 2, 3

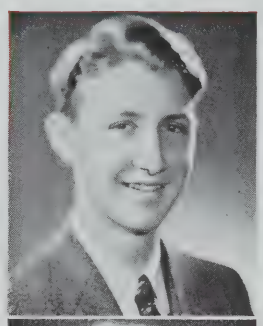

TRUESDALE, PRISCILLA K.
146 Hudson Street
Pris. College
Hobby: Dancing
Pet Peeve: Street cars, mobs
Junior Red Cross Council 1, 2; Tennis 2
Future: Modeling

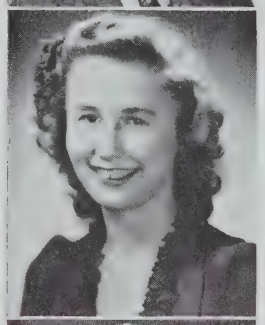

TSOTSI, GEORGE D.
97 Porter Street
Tots. College
Hobby: Photography
Pet Peeve: Conceit
Track 2, 3; Basketball 2, 3
National Honor 3
Future: College Civil Engineering

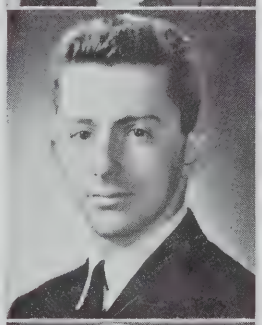

TSOTSI, THOMAS
122 Powder House Boulevard
Tommy. College
Hobby: Jazz recordings
Radiator reporter 1; Student Council 3; National Honor 2, 3; Proctor 2, 3; Hockey 2, 3; Baseball 1, 2 3
Graduating with Honor
Future: College

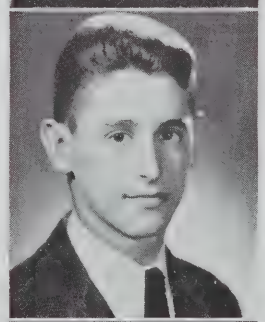

TUFF, DONALD H.
16 Sunset Road
Tuffie. College
Hobby: Bowling
Pet Peeve: Slacks
Future: College

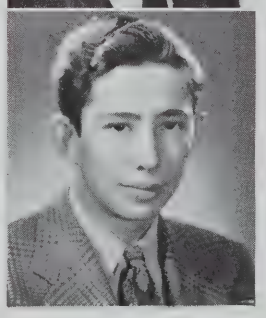

TURNER, LOUISE M.
5 Curtis Street
Lou. Commercial
Hobby: Dancing
Pet Peeve: Conceited boys
Future: Nurse Cadet Corps

TURNER, LOUISE S.
37 Francesca Avenue
Susy. Commercial
Hobby: Bowling
Pet Peeve: Slacks and heels
Future: Business School

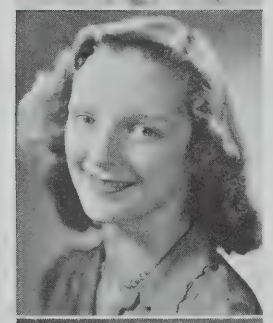

TUXBURY, GERTRUDE F.
54 Moore Street
Trudy. Commercial
Hobby: Roller skating and drawing
Pet Peeve: Dirty hands
Radiator Reporter 1, 2; Junior Red Cross Clerk 2; Proctor 1; Girls' Bugle and Drum 1; Girls' Glee Club 1; G. A. A. 1, 2; Horseback Riding 1, 2
Future: Business or art school

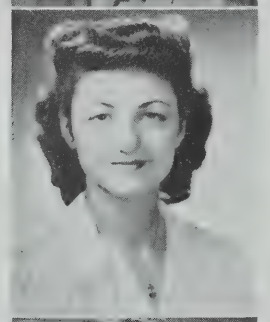

UMANO, LUCILLE A.
32 New Hampshire Avenue
Lu. General
Hobby: Writing letters
Pet Peeve: Sleepy boys
Proctor 3
Future: None

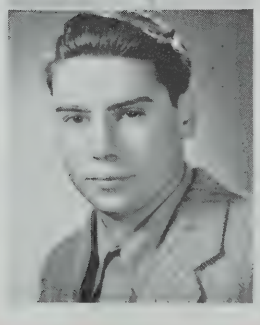

VALLONE, JOSEPH E.
28 Hancock Street
Joe. General
Hobby: Listening to the radio
Pet Peeve: Being called Jo-Jo
Future: Wentworth Institute

VANDEMARK, JEAN
36 Sargent Avenue
Jeannie. Commercial
Hobby: Roller skating
Pet Peeve: People shoving in crowded buses and trains
Junior Red Cross Clerk 3
Future: Office work

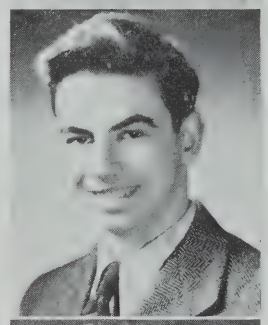

VANGEL, STEPHEN
31 Mansfield Street
Vingil. Scientific
Hobby: Drawing planes
Pet Peeve: Girls in slacks
Traffic Squad 1
Future: M. I. T.

VAN IDERSTINE, DOROTHY A.
42 Walnut Street
Dottie. College
Hobby: Making clothes
Pet Peeve: To be greeted with a whack on the back
Yearbook Editor; Radiator Staff 2, 3; Editor; Radiator Reporter 2; Student Council 3; National Honor 3; Junior Red Cross Council 2; Proctor 1; Players' Club 1, 2, 3; Symphony Guild 1, 2, 3
Graduating with Honor
Future: College

VARLEY, ELIZABETH M.
99 Bailey Road
Lovie. Commercial
Hobby: Roller skating
Pet Peeve: Never having any money
Horseback Riding 2
Future: Business School

VERDI, AUDREY C.
67 Wheatland Street
Kitten. Commercial
Hobby: Dancing
Pet Peeve: Pegged pants
Proctor 2; Girls' Glee Club 2; Symphony Guild 2; War Savings Clerk 2
Future: Cadet Nurse

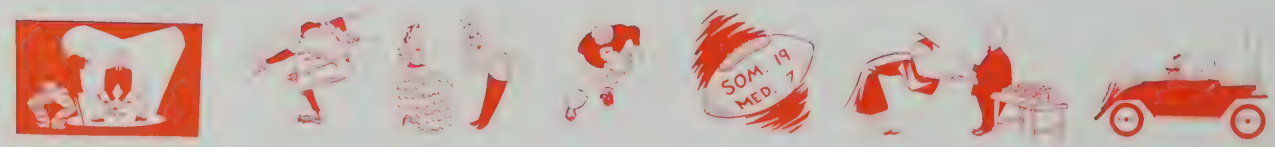

HONOR AND PROGRESS

VIEGAS, CUSTODIA
169 Tremont Street
Connie. Commercial
Hobby: Swimming
Pet Peeve: Peeling onions
Future: To travel

VOSSMER, HELEN L.
22 White Street Place
Blue-eyes. General
Hobby: Swimming and diving
Pet Peeve: Being kept waiting
Junior Red Cross 2
Future: Business College

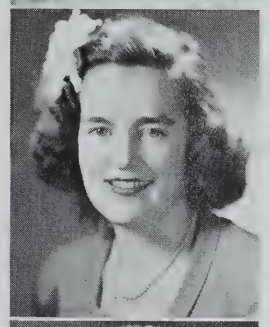

VROOM, NORMAN H.
121 Museum Street
Chandu. Commercial
Hobby: Magic
Pet Peeve: Homework
Traffic Squad 1, 2, 3
Future: Famous magician

WAGG, HARRY R.
62 Fellsway West
Dick. Scientific
Hobby: Music
Pet Peeve: Baron Hugo
Student Council 2; Band 1, 2, 3
Future: College

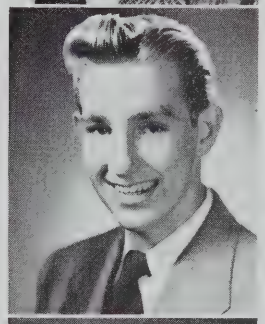

WALKER, JUNE I.
5 Montgomery Avenue
Blondie. Commercial
Hobby: Bowling
Pet Peeve: Oral talks
Future: Office work

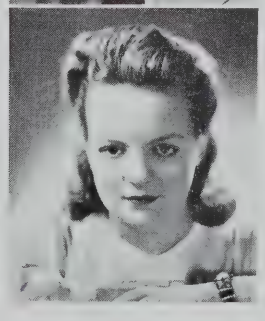

WALL, JAMES A.
25 Fairmount Avenue
Jacques. Scientific
Hobby. Cartooning
Pet Peeve: People crunching potato chips in movies
Junior Red Cross Council 1, 2, 3; National Honor 3
Graduating with Honor
Future: To build a better mouse trap

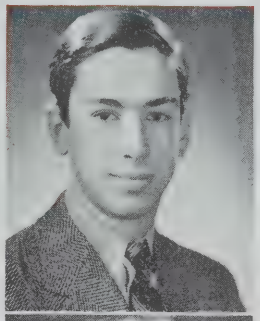

WALLACE, DOROTHY A.
21 Delaware Street
Dottie. Commercial
Hobby: Dancing
Pet Peeve: Monday morning
Future: Secretarial work

WALLS, MARIE A.
305 Washington Street
Normal
Hobby: Art
Pet Peeve: Flashy clothes
Future: Business School

WALSH, ALICE T.
40 Crescent Street
Al. Commercial
Hobby: Drawing
Pet Peeve: No money
Future: Telephone Operator

WALSH, MARY E.
5 Belmont Square
Betty. Commercial
Hobby: Music
Pet Peeve: Boys' hats
Future: Telephone Operator

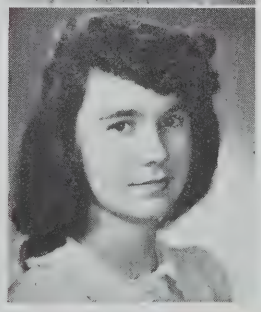

S·H·S· 1945

WARD, FLORENCE P.
18 Heath Street
Flo. Commercial
Hobby: War scrapbook
Pet Peeve: Slacks
G. A. A. 2
Future: Stenography

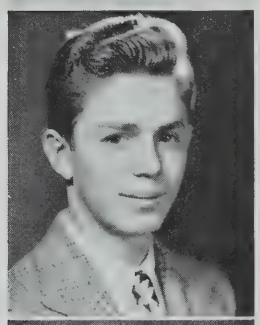

WATERMAN, RUSSELL A.
22 Dell Street
Russ. General
Hobby: Roller skating
Pet Peeve: School
Future: "Greetings from the President . . ."

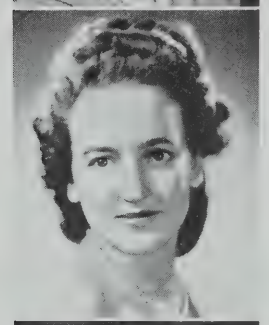

WATERS, DELORA E.
37 Jaques Street
Dee. Normal
Hobby: Writing letters
Pet Peeve: People with aristocratic airs
Future: Nursing

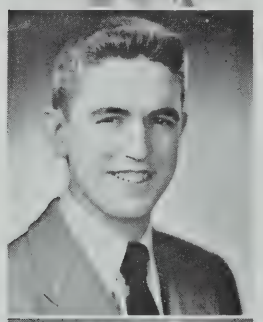

WEATHERBEE, HERBERT L.
6 Highland Avenue
Fuzz. College
Hobby: Instrumental jazz music
Pet Peeve: Draft board
Traffic Squad 1, 2; Boys' Glee Club 1, 2
Future: Physical Education—Springfield College

WEBB, PHYLLIS L.
154 Walnut Street
Lingartz. College
Hobby: Swimming
Pet Peeve: Boys who won't dance
G. A. A. 2
Future: College

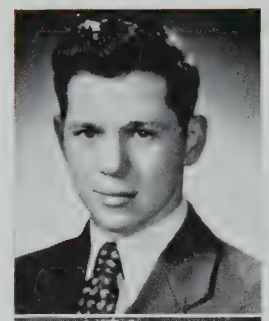

WELCH, EDWIN E.
25 Montrose Street
Commercial
Hobby: Bowling
Pet Peeve: Women
Future: Accountant

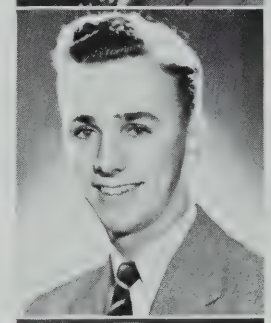

WELCH, ROBERT A.
23 Farragut Avenue
Scoops. Scientific
Hobby: Collecting coins (mostly U. S.)
Pet Peeve: Girls late for dates
National Honor 2, 3; Proctor 3
Graduating with Honor (accelerated)
Future: Navy

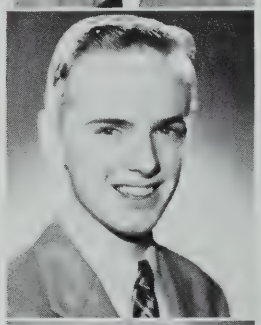

WELCH, VERNON F.
36 College Avenue
Welchy. Scientific
Hobby: Girls—photography
Pet Peeve: Girls who wear lipstick that doesn't come off.
Yearbook Staff 3; Radiator Staff 3; Student Council 3; National Honor 3; Junior Red Cross Council 3; Proctor 3
Future: Anything but work; the Navy

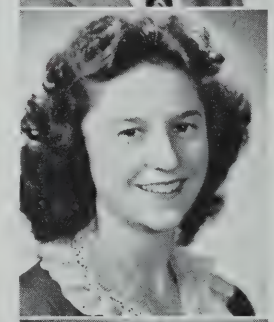

WENTWORTH, ELEANOR R.
28 Melvin Street
Suzy. Normal
Hobby: Summer sports
Pet Peeve: Girls who dress in school
Girls' Glee Club 2
Future: College

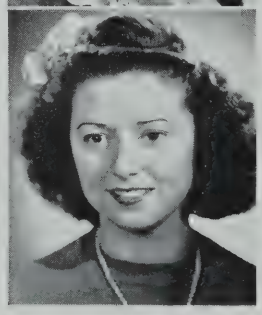

WENTZELL, DOROTHY T.
22 Park Avenue
Dot. Commercial
Hobby: Horseback riding
Pet Peeve: Wiffles
Proctor 2; National Honor 3
Graduating with Honor
Future: Secretarial School

HONOR AND PROGRESS

WHALEN, RITA A.
173 Cedar Street
Ricka. College
Hobby: Horseback riding, skiing
Pet Peeve: Curly hair
Radiator Reporter 2
Future: Green Mountain College

WHALEY, EVA R.
364A Highland Avenue
Eve. College
Hobby: Roller skating
Pet Peeve: Algebra
Symphony Guild 3
Future: Aeronautical College

WHITE, JOHN M.
58 Grant Street
Red. Scientific
Hobby: Bowling
Pet Peeve: Geometry
Track 1, 2, 3; Basketball 1; Baseball 2, 3
Future: College

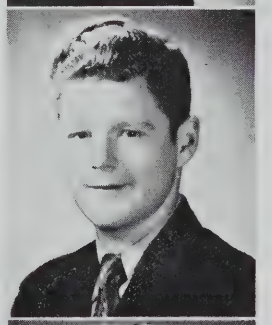

WHITMAN, HOWARD R.
38 Packard Avenue
Howie. Scientific
Hobby: Photography
Pet Peeve: Taking pictures of beautiful girls
Yearbook Staff; Radiator Staff 3; Class Day Committee
Future: Join the Navy and win the war

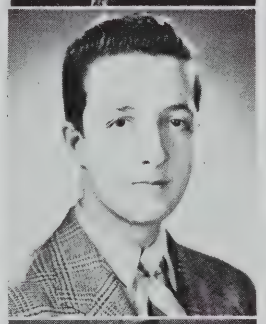

WHITMAN, PHYLLIS B.
36A Avon Street
Phyl. College
Hobby: Bowling, skiing
Pet Peeve: Boys who sing while they're dancing
G. A. A. 1, 2, 3; Basketball 3; Junior Red Cross Council 1, 2; Proctor 1; Horseback Riding 2; Bowling 1, 2, 3; Softball 2, 3
Future: College

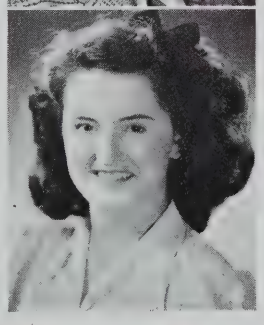

WHITNEY, JEANE E.
78 Cedar Street
Whit. Commercial
Hobby: Collecting match covers
Pet Peeve: People talking in the movies
G. A. A. 1; Basketball 1; War Savings Clerk 1
Future: Cadet Nurse

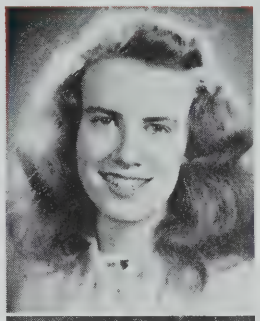

WHITTIER, LAWRENCE
4A Oakland Avenue
Pete. General
Hobby: Repairing cars
Pet Peeve: Sleeping
Future: Navy

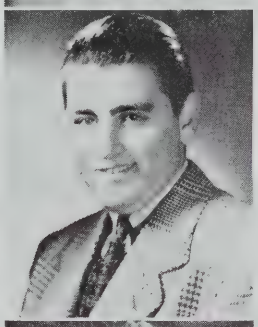

WIKE, AUDREY A.
40 Newbury Street
General
Hobby: Movies
Pet Peeve: Swooners
Junior Red Cross Council 3
Future: Typist

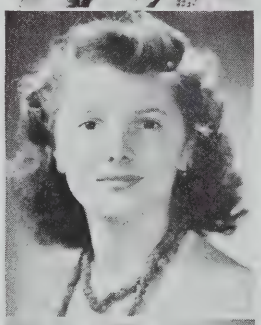

WILKINS, ALTON A.
55 Bonair Street
Al. Scientific
Hobby: Good music
Pet Peeve: Talkative people
Future: Navy

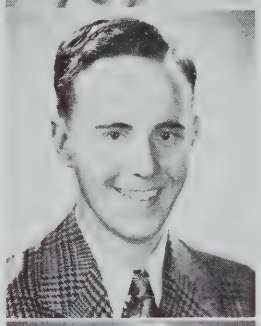

WILLS, ARMELIA A.
108 Central Street
Tex. General
Hobby: Music
Pet Peeve: Smoking
Future: Join the service

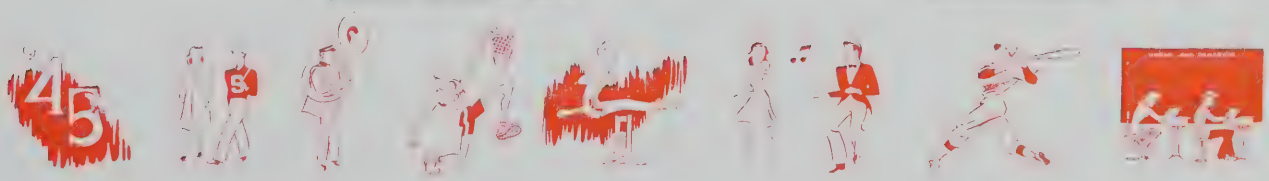

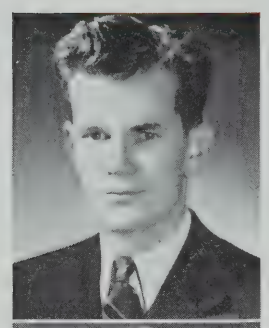

WILSON, GEORGE L.
39 Madison Street
Huckleberry Wilson. General
Hobby: None
Pet Peeve: Frankie
Future: None

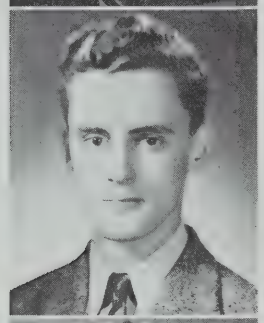

WILLWERTH, ROBERT
35 Hudson Street
Willy. Scientific
Hobby: Drawing
Pet Peeve: Getting up in the morning
Glee Club 1, 2, 3
Future: Artist

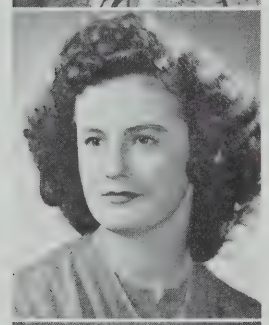

WINN, MARILYN W.
17 Boston Avenue
Mal. Commercial
Hobby: Dancing
Pet Peeve: Conceited boys
Proctor 2, 3; Cheerleader 2, 3

WOODWARD, HELEN R.
63 Marshall Street
Penny. Commercial
Hobby: Music
Pet Peeve: Crowded buses
Radiator Reporter 2; Girls' Glee Club 3 ;War Savings Clerk 1
Future: New England School of Theology

WORTMAN, BERYL L.
15 Summit Avenue
College
Hobby: Music
Pet Peeve: Crowded elevated cars
Student Council 1; Class Officer 1; Junior Night Committee; Senior Night Committee; Portia Debating Society 1, 2, 3; National Honor 3; Orchestra 1, 2, 3; Band 1, 2, 3; Cheerleader 1, 2; War Savings Clerk 2, 3
Graduating with Honor
Future: Executive Secretary

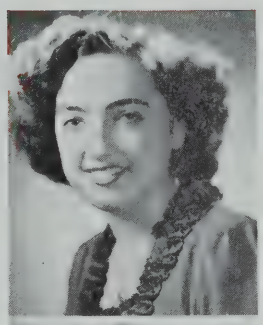

WRIGHT, MARJORIE H.
76 Church Street
Margie. Commercial
Hobby: Winter sports
Pet Peeve: History
National Honor 2, 3; Bank Corps 2, 3
Graduating with Honor
Future: Private Secretary

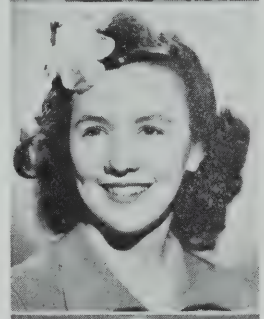

YOUDEN, H. IRENE
86 Raymond Avenue
Commercial
Hobby: Bowling
Pet Peeve: Homework
Proctor 1
Future: Nursing

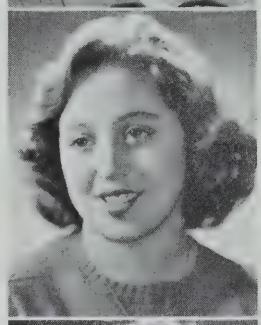

ZAGARIA, MARIE R.
53 Bromfield Road
Shorty. Commercial
Hobby: Stamps
Pet Peeve: Homework
Radiator Reporter 2
Future: Office work

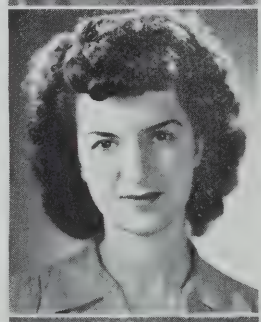

ZERMANI, ALICE A.
15 Jaques Street
Al. Commercial
Hobby: Roller skating
Pet Peeve: To be kept waiting
Future: Office work

BLUTE, ANNA
38 Ames Street
Commercial
Hobby: Dancing
Pet Peeve: Pessimists
Future: Office work

HONOR AND PROGRESS

CAVANAUGH, JOHN T.
74 Concord Avenue
Cav. General
Hobby: Collecting old gasoline coupons
Pet Peeve: Too many girls in America
Proctor 2
Future: To invent a way to run a motor on oxygen and oatmeal

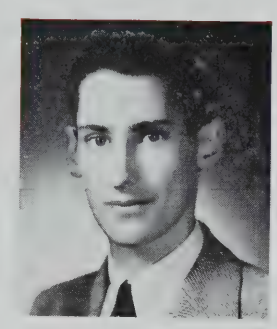

DESIMONE, VINCENT A.
42 Puritan Road
Vinnie. General
Hobby: Girls
Pet Peeve: Girls who step on your feet while dancing
Proctor 2
Future: F.B.I.

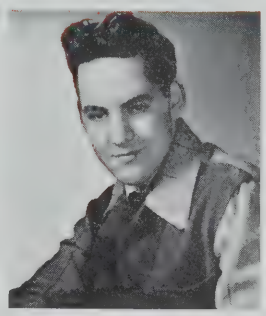

ADAMS, EDITH
325 Washington Street
Edie. General
Hobby: Music
Pet Peeve: Conceited people
Raiafor Staff 1, 2; Student Council 3; Red Cross 2; Orchestra 2, 3; Girls' Glee Club 1, 2, 3; Symphony Guild 1, 2, 3; War Savings Clerk 1
Future: Medical Secretary

BOGIS, PAUL
20 School Street
Jazzer. General
Hobby: Old coins
Pet Peeve: People who talk much but know nothing
Traffic Squad 1; Track 1; Football 1
Future: Army Air Corps

BUSI, ROBERT
10 Miller Street

FRENO, BARBARA
18 Woods Avenue
Whipper. College
Hobby: Dancing
Pet Peeve: Undertakers
Radiator Reporter 1, 3; Cheerleader 2, 3; Baseball 1, 2, 3; Tennis 2, 3; Basketball 1, 2, 3; G. A. A. 1, 2; Softball 1, 2, 3
Future: To be an embalmer's assistant

GILLIS, JOSEPH
51 Alston Street
Hobby: Square dancing
Pet Peeve: Jazz
Radiator Reporter 2
Future: Army

HORAN, DORIS
52 Lowell Street

HEGARTY, AGNES
299 Beacon Street
Hobby: Bowling
Pet Peeve: Waiting for Spicey
Future: Bussiness School

HUTCHEON, WALTER
5 Ibbetson Street

McCARTHY, MURIEL
17 Spencer Avenue

McKENZIE, GEORGE
14 Gibbons Street

MELILLO, LOUIS
59 Cherry Street
U. S. Marines

NORWORTH, NED N.
35 Century Street
College
Hobby: Skating
Pet Peeve: Work
Future: To live in California

PASQUALE, ROBERT
105 Bromfield Road
Future: U. S. Army

PHILLION, JOSEPH
13 Fiske Avenue
Hobby: Crooning
Football 3; Baseball 3
Future: Service

REDMOND, JAMES
113 North Street

REID, CHARLES
457 Somerville Avenue
U. S. Coast Guard

ROONEY, FRANCIS
278 Highland Avenue
U. S. Coast Guard
Football 1, 2, 3; Baseball 1, 2, 3; Track 2; Lettermen's Club 2, 3; Junior Night Committee

SAUERWINE, BEVERLY
29A Linden Avenue
National Honor 3

SCHAEJBE, ROBERT
30 Malvern Avenue
Hobby: Pool
Pet Peeve: Girls combing hair in school
Future: Greetings from the President

SULLIVAN, EILEEN
318 Beacon Street
Hobby: Bowling
Pet Peeve: Bing Crosby
Future: Waves

TRACEY, JAMES
35 Conwall Avenue
U. S. Navy

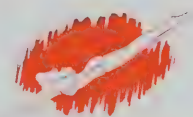

Poetry

LEST WE FORGET

Robert Magnell, '45

The night was falling swiftly
But the sun's rays came to kiss
The crosses in the open field
And my thought just then was this:
"These are the men who gave their lives.
They gave them so that we
Might live in peace and happiness
In a country great and free."
We must not lose the gifts they gave
Or their lives they've lost in vain.
And I prayed for those who'd never see
Their own dear home again.

CASUAL THINGS

Natalie Correia, '45

I love the worn-out sermons
That our pastor gives each week,
And the fond, expectant faces
His roving glances seek.

I crave the ancient noises
Of the busy, bustling Hub,
And the God-forsaken look
Of our spaniel in the tub!

My mind draws up an easy chair
To Roosevelt's "My friends"—
I like the natural ease
His vocabulary lends.

There's nothing I like better
Than flowers, any kind!
Their fragrance is a challenge
To a satiated mind.

Could you listen to Rodzinski
On a perfect summer night,
And enthusiastic crickets
Who wish to set him right?

These are but a few things
That catch my fancy's eye,
A few of the many priceless ones
Even millionaires can't buy!

FULFILLMENT: A Sonnet to the Class of 1945

Mary Olivelli, '45

Those who tomorrow must step forth alone
Into a new world, wond'rous, cruel, strange,
Will sense a joy to them before unknown
And feel a sadness hard to be explained.

For they are faced with puzzling problems now
Which they before had never known to be;
But if they are determined, they'll learn how
To take on true responsibility.

Life's sweetest joys they'll learn to ferret out,
Where somber gloom alone appeared to dwell;
They'll hail each golden dawn, now fear nor doubt,
But live life to its full and live it well.

And those who are determined to forge on
Shall from their courage reap a rich reward.

AUTUMN'S INGREDIENTS

Natalie Correia, '45

What is Autumn made of?
Bicycling, chores,
And playing outdoors.
Crisp, swirling leaves,
And feather-knit weaves,
Horseback and hunting
And in football there's punting.
Chrysanthemums know that it's time for them too,
And cidar and apples of bright fuchsia hue.
With not a dull moment; that's just the reason,
There's no time so gay as this bountiful season!

DAYDREAM

Robert Magnell, '45

I sat beneath the summer sky
And watched the soft clouds drifting by.
And thought how lucky it would be
If I were they and they were me.

I'd drift along o'er fertile lands
Above the mountains, o'er the sands.
I'd travel this world far and wide
O'er desert, sea and country-side.

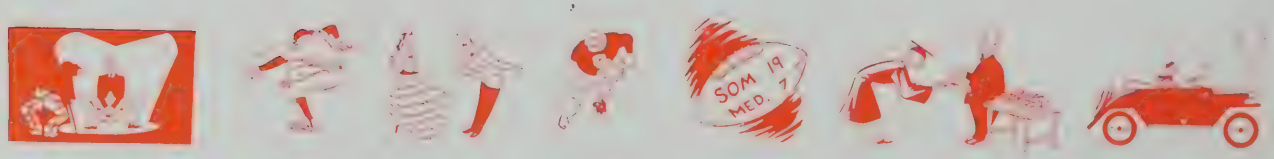

HONOR AND PROGRESS

Graduating With Honor

1945

Girls

MARCIA ALPERT
GLORIA ANGELOSANTO
RINA BIAGGIOTTI
ELAINE BONAPARTE
DOROTHY BURKE
PHYLLIS BUSI
ANAHID CHEBOOKJIAN
LORRAINE CRESCIO
JOSEPHINE CUSOLITO
JOSEPHINE D'ACCONE
ANNA DiFRANCO
KATHLEEN DONNELLY
KATHLEEN DONOVAN
IRENE FISHBURNE
CLAIRE FITZGERALD
ISABEL FORD
MARIE GEROTHEOU
PHYLLIS GIRARD
SOPHIE HAGIGEORGES
IRENE HELLMAN
MARY KACOYANIS
ELLA LOIODICE
SALLY MACKEY
MARGUERITE MAGLIOZZI
SHIRLEY MARRYAT
EDITH MONGAN
MARY NARDONE
LOIS PALADINI
NEMI PIZZOTTI
ALICE PONTE
RUTH ROBINSON
NORMA RUSSELL
RUTH SHERMAN
CATHERINE SICA
GRACE SIMPSON
EDITH SMALL
HELEN SOUSA
CLARA STRINGOS
MARILYN STROM
DOROTHY VAN IDERSTINE
DOROTHY WENTZELL
BERYL WORTMAN
MARJORIE WRIGHT

Boys

PAUL J. AHEARN
FRED S. CLEMENS
ANTHONY J. DeFURIA
SANTE FAVA
HAROLD S. GLENZEL (accelerated)
WALTER L. HARRISON
JACK J. JACKSON
ROY T. LUCAS
JOHN M. MacCALLUM
GEORGE A. OBERBECK
VINCENT J. PATALANO
DONALD PERKINS
AUGUSTINE F. SHARRY
MELVIN TITELBAUM
THOMAS TSOTSI
JAMES A. WALL
ROBERT A. WELCH (accelerated)

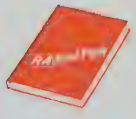

Class Will

We, the members of the class of 1945, being of sound mind (we keep trying to tell them down at the office) and adequate age, do hereby bequeath the following things (which the recipients may press between the pages of their comic books, donate to the scrap drive, hock, or sell at unheard of high prices), to our underclassmates and to other persons or organizations with whom we have been associated during the many pleasant (they keep trying to tell us down at the office) years of our school life.

1. To Mr. Carrier we leave the tardy students and a ten year supply of seventh periods.

2. To Mr. Weene we leave the theatres of Boston. (Need we say more?)

3. To the School Committee we leave the weather, the fire bells, and radio station WNAC. May all the students of Somerville enjoy them.

4. To Mr. Giroux we leave a pair of stilts so that he can see what is going on.

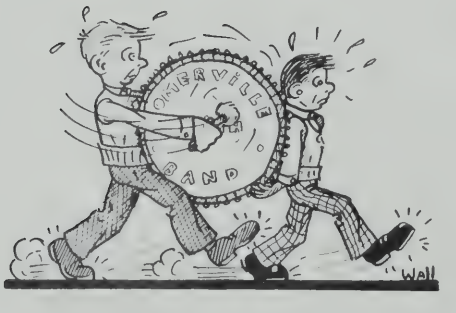

5. To the band we leave the streets of Somerville and several boxes of "Dr. Aykintoes' Corncure."

6. To the class of '46 we leave the following privileges:

a. To direct the searching sophs through the bewildering maze of corridors at S. H. S. and a complete monopoly over the elevator service therein.

b. The right to mess up the lunchroom before the sophs and juniors.

c. The right to talk back to the smaller T.S.'s.

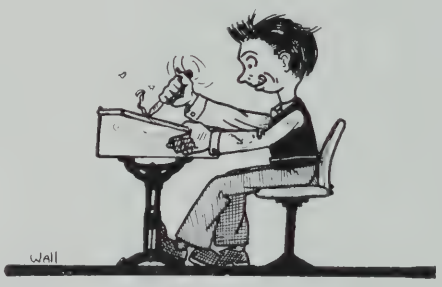

d. The privilege of engraving their illustrious names on every desk where we have left a vacancy.

7. To the Boston El we leave the juniors; to the Juniors we leave the Boston El. Good luck and may the best men win.

8. To the Boosters' Committee, we leave the above equipment to facilitate the burying of their mistakes, if perchance they ever again "boost" too far.

HONOR AND PROGRESS

Class Will

9. To the bright and eager sophomores we leave Finkie's "Cafeteria Moderne" with its quick, pleasant service, delightful surroundings, and delicious, nourishing food. May they fully enjoy their first lunch there. (May they rest in peace.)

10. To the entire student body, we leave the auditorium with its fine sound system. We sincerely hope it is still in good working condition and that it will not static, hum, whistle, or make any strange noises which may keep them awake during assemblies.

11. To Mr. Cahalan who has so faithfully supported that for which they stand, we leave a historic and valuable set of Dewey, Wilkie, and Hoover campaign buttons.

12. To the Radiator Staff we leave a special large-sized "REJECTION" stamp borrowed from the local draft board.

13. To the Traffic Squad we leave a bright, new, shiny T. S. complete with muscles, nasty sayings, and shin guards.

14. To the poor, lonely-hearted girls of Somerville High, robbed of their beloved companions by the local draft board, we leave a prize which no doubt will reawaken their saddened hearts—namely our names, addresses, and telephone numbers.

15. To the athletic associations we leave the most useful piece of sports equipment yet devised—namely, Mr. Buckley.

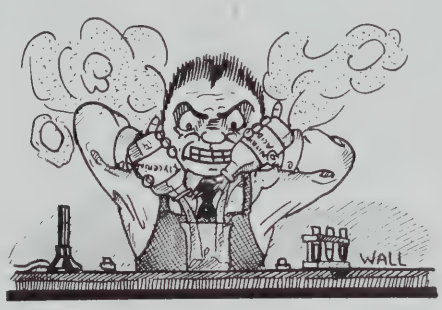

16. To the aspiring students of chemistry we leave la Boogie Woogie which they may play in the many before them have been trying to make for many years. (We only hope no one is in the building when it goes off.)

17. To the orchestra we leave many sheets of music a la Boogie Woogie which they may play in the event of Mr. Grady's absence.

18. To the faculty we leave all the "eager-to-learn" classes to come, and several copies of the fine book "How To Win Friends and Still Influence Pupils."

So, with this will, we leave behind (as they say in the travel pictures) our happiest days and the thought of years well and usefully spent.

JAMES WALL
HOWARD WHITMAN
RICHARD PEAK
VERNON WELCH
PAUL AHEARN

Senior Superlatives

Class of 1945

	BOYS	GIRLS
Most Likely to Succeed	Gus Sharry	Anahid Chebookjian
Class Egotist	John Regan	Gloria Lenane
Class Caveman	Plato Sermos	
Class Clinging Vine		Alberta Holden
Best Bluffer	George Luciano	Louise Connelly
Class "Omph Girl"		Lee Correia
Class Smoothie	Bob Allen	Dottie Van Iderstine
Class Beau Brummel	Dick MacDonald	
Class Crooner	Peter Pedulla	
Class Wit	Fred Roche	Doris MacKenzie
Class Sarah Bernhardt		Grace Simpson
Most Temperamental	Alton Wilkins	Carolyn Sala
Class Grind	Jack Jackson	Marcia Alpert
Most Radical	Edwin Hargreaves	Marie Maguire
Teacher's Pet	Robert Mixer	Edith Adams
Class Angel	Carl Dewey	Claire Fitzgerald
Most Popular	Charlie Johnston	Vilma Sanesi
Class Songbird		Gloria Montesano
Most Affectionate	Henry Banks	Muriel Strong
Most Mischievous	John White	Rita Whalen
Luckiest	Joe Corbin	Maryann Sturzo
Most Flash	Nick Marcone	Theresa Magro
Most Sophisticated		Beryl Wortman
Class Man-Hater	Tony DeFuria	Phyllis Smallwood
Class Heartbreaker	Harold Glenzel	Margie Gibbons
Class Flirt	Robert Pugatch	
Class Charmer	Jack Reilley	Marilyn Geldart
Most Dignified	Robert Welch	Faye Morrison
Most Talkative	Walter Taranto	Terry McLaughlin
Most Gullible	Geno Izzi	Shirley Johnson
Brooklyn Bridge Salesman	Joe Hillson	Dotty Lombardi
Class Pollyanna	Lewis Leavitt	Betty Price
Class Politician	George Oberbeck	
Future Captain of Industry	Thomas Tsotsi	Sally Mackey
Man of Destiny	Chick Escott	
Heart Robber	Jack Laurendeau	Virginia O'Keefe
Did Most for S. H. S.	Fran Rooney	
Full 'er Life Man	Vincent Patalano	
Man about Town	Jack MacCallum	Rita Ryan
Class Coquette	Melvin Titlebaum	Raye Dexter

Class Choices

Course	Commercial	Newspaper	Boston Globe
Topic of Conversation	Men	Smoke	Chesterfields
Band	Harry James	Vocalist	Bing Crosby
Radio Program	Bob Hope	Actor	Van Johnson
Actress	June Allyson	College	Harvard
Poet or Author	William Shakespeare	Political Party	Democratic

1. The editorial staff — (monkey) business as usual. Notice the romantic triangle.
2. Quiet in the rear!
3 and 4. Miss Scanlon, Mrs. Callahan, our school nurses.
5. Prom Queen — and in S. H. S., too! Hubba-Hubba! (Virginia O'Keefe).
6. Class bridegroom — Congratulations, Fran Rooney, and good luck!
7. That's it — hold that smile! (Maryann Sturzo).
8. How'm I doin'? (Dick Peak, Helen Moore).
9. Hey ,hey, take it away!
10. Mr. Nichols, our engraver.
11 and 12. Before — long before — and after. Virginia Lee).

Poetry

MOON DUST

Marjory Brandin, '46

I've tried to reach the moon up in the air,
And capture secret visions, oh, so rare.
To find the magic that strange worlds e'er bring.
My thoughts in playful fancy oft take wing

And creeping like a shadow through the woods,
As did the ancient knights in darkened hoods,
Across the mountain peaks in shimmering light,
And over boundless oceans dark and bright.

I've tried to grasp the moon, yet all in vain;
Across the prairie, river, hill and plain,
Until I find at length I cannot breach
The endless space so far beyond my reach.

THE WAR TO END ALL WARS — '17 — '41

Edward Vibert, '46

A quarter of a century ago, we fought
To end all hatred and wars, we thought.
We charged, fought, fell and died,
To stem oppression's rising tide.

Over the field a trumpet blared
That peace, at last, had been declared.
The hard, bloody war has been won.
To ourselves, we thought, "a job well done!"

Some remained over there, in foreign, black earth,
Many returned to peace and mirth.
Through the years, we were unprepared,
'Till 'twas too late; the facts were bared.

And once again, young men must go
To rid the world of its ruthless foe.
And when we finally **have** won,
Will it be **another** job well done—?

THE COMET

Robert Berra, '46

The sky is dark; and then
Out of the night, a comet
Hurls itself into my ken.

It cleaves the way.
  It darts, it swerves;
It flips itself
  In lightning curves.

Then with ever-increasing speed,
  And mounting in its might,
It hurtles itself into space,
  Lost to human sight.

JACK FROST

Patricia Robert, '46

Fragile, frozen panes,
  Signs of Winter's reign,
Traced by fairy fingers,
  Grace the window-pane.

Ice-spun glass cobwebs,
  Shimmer on the eaves,
Crystal threads that nature
  With rarest beauty weaves.

Lacy, balanced splendor,
  On everything embossed,
A world in transformation,
  By the artistry of frost.

Junior Class Officers

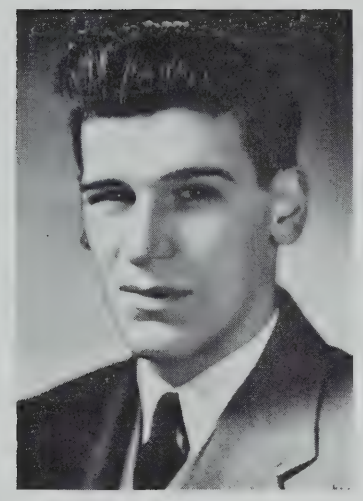

ALFRED PERRY
President

MARJORY BRANDIN
Vice-President

BETTY McMANUS
Secretary

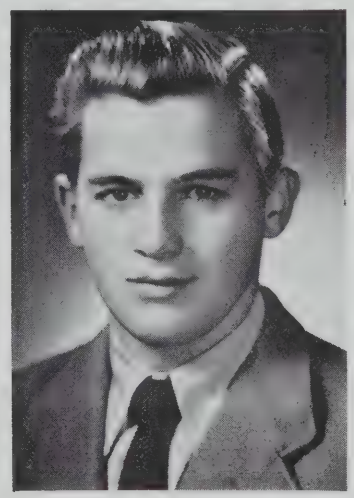

ROBERT OSGOOD
Treasurer

Junior Class History

September 9, 1943 marked the debut of the class of '46 in Somerville High School. The boys and girls from the three Junior High Schools were soon merged into one complete unity —the Sophomore Class. Throughout that eventful school year, our members achieved a fine record of accomplishment in scholarship and athletics and various other activities. The Executive Committee included Alfred Perry, Evelyn Gass, Marjorie Brandin, and William McCormack.

Time marched on and the fall of 1944 found the class of '46 returning to the hill as full-fledged Juniors. The careers so gloriously begun the year before were continued with even greater success. The Class Officers were: President, Alfred Perry; Vice-President, Marjorie Brandin; Secretary, Betty McManus; and Treasurer, Robert Osgood. A very substantial proportion of our classmates made the Maximum Credit and Credit Lists. In sports, the football, basketball, track, and hockey teams were considerably aided by these juniors: Football—William Aviszus, William McCormack, Harold Landers, John Morrison, and James Gould. Basketball—Alfred Perry, John Quinlan, William Hickey, William Malloney, Clarence Stanford, and John Voltolini. Hockey—Walter Jackson and Louis Crescentini.

The girls did their part by supporting athletics and other activities such as Cheerleaders, Players' Club and Musical Clubs. Fourteen of our Junior boys left to join the armed forces.

The Junior Night Committee was Arthur Brown, Allan Foley, Marie O'Connor, Audrey McBride, and Joseph Doyle.

The class colors are purple and white.

Row 1: Marie O'Connor, Audrey McBride.
Row 2: Arthur Brown, Allan Foley, Joseph Doyle.

Junior Night

May 18, 1945 proved one of the most exciting days in the year to all the Juniors and Seniors who attended the "Swingtime Prom." Gay musical notes in the decorations and smooth music for dancing combined to give the three hundred couples who attended an evening long to be remembered. The hard-working committee was headed by chairman, Marie O'Connor. Her able assistants were Arthur Brown, Joseph Doyle, Allan Foley, Audrey McBride, and Miss O'Brien, faculty adviser. Together they made the Prom a success.

Sophomore Class History

We, the class of 1947, entered Somerville High School on Sept. 7, 1944 not quite aware what it meant to be the humble Sophomores of the school. After being welcomed by our headmaster, Mr. Sears, we proceeded to acquaint ourselves with this new "tower of learning."

We are sure that we astonished the Seniors and the entire school when members of our class excelled in sports, and extracurricular activities as a whole; but they did, and we proudly acknowledge the fact.

We held our primary election for the Executive Committee on December 11, 1944 and our final election on December 14, 1944. Those chosen to lead our class were: James DiMaggio, Louise Nasson, Donald Wagner, and Helen Churchey. The colors for 1947 are blue and white.

Last, but not least, we want to let you know we spent an enjoyable year as Sophomores and hope to go on to become Juniors and Seniors who will walk successfully in the footsteps of the preceding classes.

Sophomore Executive Committee

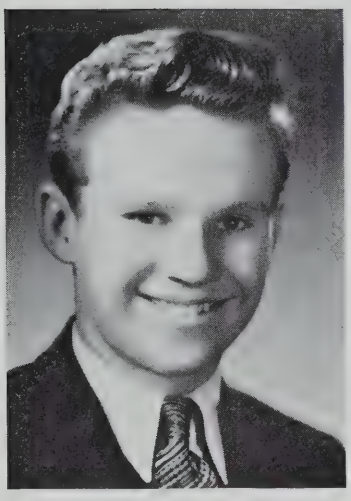

DONALD WAGNER

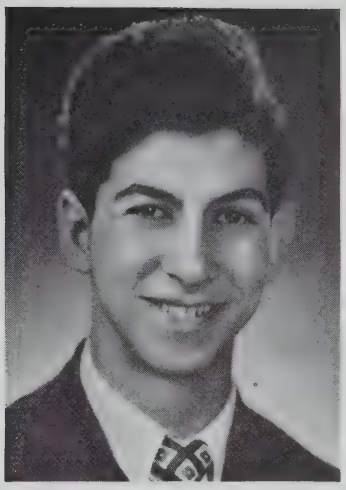

JAMES DiMAGGIO

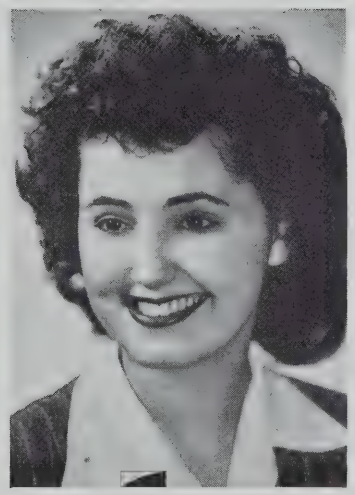

HELEN CHURCHEY

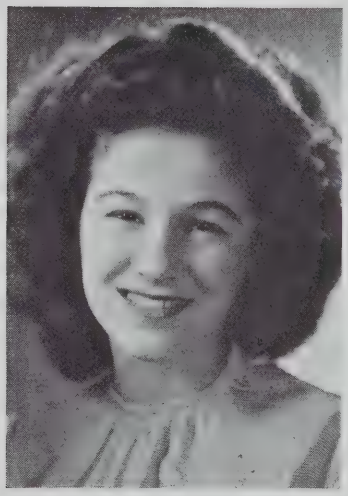

LOUISE NASON

Poetry

VALENTINE FOR A BUTCHER

John Guilderson, '47

I don't care for roses
  Or violets you know;
But I'd like a nice sirloin,—
  Say, nine pounds or so.
Let violets be blue
  Let roses be red
What difference to me
  If I'm only well-fed!

WHY?

Mary Bridge, '47

Poems have been written about many things—
The four leaf clover and the luck it brings;
Of the hill and river, brook, and sea,
Of people living in a land that's free.

Some of these things mean little to us.
We always seem to fret and fuss—
No shoes, no gas, no butter to eat.
We even complain when there's no meat.

Think of the boys who are over there,
Fighting because they really care.
Some will live; others will die.
Ask one of them to tell you why.

Why? Can't you seem to understand
They're fighting because they love this land?
This land of ours, so great and true—
For the red, white, and glorious blue.

A MAY SHOWER

Robert Cooper, '47

Dark clouds, heavy overhead
  Have dropped their silv'ry cargo;
Now the clouds have thinned and fled.
  Look! to the West, a rainbow!

THE STAR

Barbara Wallace, '47

A blue star hung in the window,
  Of a house at the end of the lane.
It told the world of a lad who fought
  Through destruction, death, and pain.
Dirt, and death, and slaughter,
  Fox-holes, guns, and flack,
Wind, and sleet, and buddies
  Who are never coming back.
He thought of all these things,
  As he marched on to death's door.
They were taking place before him,
  These realities of war.
Yes, that boy had fought with courage,
  He was daring, brave, and bold,
But the star in the house at the end of the road,
  Is now a star of gold.

•

THE BIGGEST BLESSING—HOME

Phyllis Smallwood, '45

There's nothing we're more thankful for
  Than this old home of ours;
The ivy on the garden wall;
  The borders full of flowers.

The front doorsill is hollowed out
  By many passing feet;
The different pictures hanging 'round,
  Of faces kind and sweet.

The firewood's flame is red and gold
  And makes a spicy smell.
There's nothing quite so clear and cold
  As water from our well.

And through the window, moonlit nights,
  Just at the stairway's head,
A white star like a candle, lights
  The way up to my bed.

So brightly all these blessings shine,
  That many thanks I give—
Especially for this home of mine
  Where so happily I live.

ORGANIZAZIONE
RADIATOR

Row 1: Jack Jackson, Gus Sharry, John MacCallum, Harold Glenzel.
Row 2: Helen Sousa, Paul Ahearn, Sophie Hagigeorges, Robert Welch, Anahid Chebookjian, Sally Mackey, Josephine D'Accone.
Row 3: Dorothy Burke, Gloria Angelosanto, Marjorie Wright, Grace Simpson, Elaine Bonaparte.

The National Honor Society

First Drawing

In May 1944, eighteen members of the class of '45 chosen for their Leadership, Scholarship, Service, and Character were selectd to carry on the tradition of the Society.

One candidate, John Abbott, enlisted in the U. S. Navy before his induction. Later, the first semester president, Robert Welch, enlisted in the Navy and along with him, Harold Glenzel. Both completed the accelerated course with honors.

The Somerville chapter of this Society began in 1927. There are chapters in the Hawaiian Islands, Philippine Islands, Puerto Rico, and Cuba. Because it is purely an honorary society, social activities are limited.

Additional members of the class were inducted on March 20 and the assembly took place in the usual manner—the girls dressed in white, and the boys in dark suits. The ceremony was very inspiring.

In May, members of the class of '46 were added, forming a nucleus to carry on in place of the seniors who are graduating.

Row 1: Grace Simpson, Mary Kacoyanis, Phyllis Girard, Helen Lioutas, Mary Nardone, Eileen Albright, Alice Ponte, Gloria McAdam, Anahid Chebookjian, Paul Ahearn, Sophie Hagigeorges, Sally Mackey, Ruth Sherman, Edith Small, Lois Paladini, Helen Sousa, Josephine Cusolito, Doris Palmer, Elaine Bonaparte, Josephine D'Accone.

Row 2: Edith Mongan, Catherine Sica, Ella Loidice, Ruth Gilmore, Vilma Sanesi, Nemi Pizzotti, Kathleen Donovan, Patricia Thayer, Dorothy Wentzell, Mr. William Obear, Gloria Angelosanto, Marjory Wright, Norma Russell, Terry McLaughlin, Beryl Wortman, Marcia Alpert, Beverly Sauerwine, Dottie Van Iderstine, Margaret Crispo, Claire Fitzgerald, Virginia Lee, Marie Gerotheou, Jack Jackson.

Row 3: Melvin Titelbaum, Charles Johnston, Fred Clemens, Albert Little, Roy Lucas, John MacCallum, Thomas Tsotsi, Ed Moran, Gus Sharry, Donald Perkins, Walter Harrison, George Oberbeck, Bill Hanley, Vincent Patalano, Richard England, George Tsotsi, Vernon Welch, Richard Chetham, James Wall, Pat Soccorso.

Second Drawing

May, 1945

	First Semester Officers	**Second Semester Officers**
President	Robert Welch	Edward Moran
Vice-President	Anahid Chebookjian	Vincent Patalano
Secretary	Sophie Hagigeorges	Catherine Sica
Treasurer	Paul Ahearn	Paul Ahearn
Student Council Representative	Sally Mackey	Sally Mackey

National Honor Pledge

I will be a loyal member of the National Honor Society in the Somerville High School steadfast in my purpose to abide by the right, to serve all just causes, and to seek the truth with my whole heart.

I would prize scholarship as a sacred trust and a noble character as my most valuable possession.

Beneath the banner of Honor and Progress I would loyally serve.

Row 1: Chester Essaian, Francis Ray, Robert Hurley, James Loughmon, Joseph Murphy, Richard Dias, William Rosselli, John Labadini, Richard Biagiotti.

Row 2: Betty McManus, Doris Harron, Marion Madill, Gloria McGrath, Angela Manfra, Helen Simpson, Mary Browne, Joan Steeves, Barbara Lowney, Gloria Montesano, Margaret Thompson, Rita Brennan, Mary Connors.

Row 3: Bettie Price, Edith McEvoy, Pauline Dion, Jacqueline Waters, Jean Hannon, Lucille Umano, Mary Phelan, Dorothy Godfrey, Evelyn Gass, Maureen Clifford, Dorothy Liberatore, Doris Palmer, Alice Hoar.

Row 4: Donald Moreau, Anthony Capobianco, Edward Lynch, Richard Arnold, John MacCallum, Robert Welch, Raymond Feeley, Allister Whitman, Vernon Welch, Edward Chisholm, Robert Osgood, Arthur Brown, John Tsiakos, Rose DiBiase.

Proctors

At the beginning of every school year each room selects a proctor and an assistant proctor to attend to class activities, to improve the esprit de corps between teachers and pupils and also take charge of the homeroom money matters. They are the main link between office and home rooms and a very necessary part of our school system.

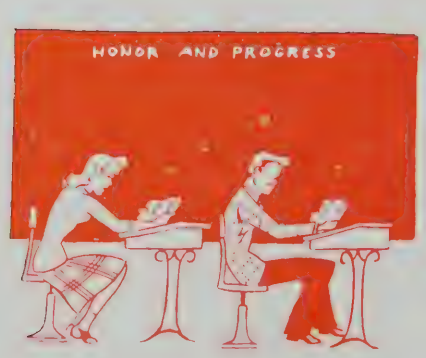

Row 1: James Gunning, Leo Boti, William Robertshaw, Joseph DelPonti, Patsy Riccardi, Charles Passanisi, Alvin Parechanian, Frank Pedulla, Harry O'Neil.

Row 2: Dorothy Govinan, Ann Finitsis, Ida Del Mastro, Grace McKenna, Mary McGovern, Mary Murphy, Terry McLaughlin, Marie Maguire, Vilma Sanesi, Anahid Chebookjian, Shirley Fletcher, Catherine Mahoney.

Row 3: Eleanor Kadish, Jean Dumin, Marie Harrison, Marjorie Kelley, Gertrude Pasalacqua, Ruth Hurder, Mary Luongo, Doris Dery, Irene Bahmer, Nathalie Merrifield, Phyllis Reidy, Marilyn Smith, Barbara Innis, Sophie Efstratiou.

Row 4: Betty Wright, Richard Bishop, John Laurendeau, Louis Ryan, Joseph Pazeretsky, Don Wagner, Walter Harrison, John Cooley, William Griffin, Roy Lucas, Eleanor James, Doris Bannon.

Proctors

The homeroom proctor and assistant proctor are chosen because of their mature sense of responsibility. They are often appointed to conduct the class to the auditorium or maintain order in the class room while the teacher is absent. Another necessary quality is trustworthiness, since the proctors have full charge of collecting money in the homerooms for the various causes which arise during the course of the school year.

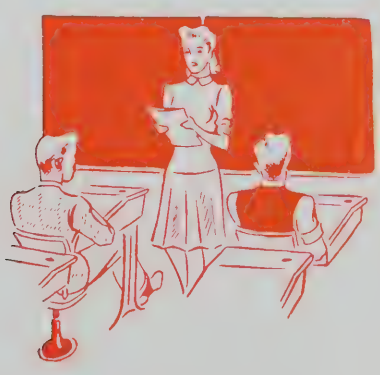

Row 1: Kenneth Campa, Raymond Macone, Michael Picardi, Edward Patrick O'Loughlin.
Row 2: Ralph Jones, Carl Johnson, Bruce Guiney, George A. Smith, James Sweeney, Richard Oberbeck.
Row 3: Philip Philips, Gilbert Reynolds, Walter Laite, Ralph Griffin, William Chisholm, Anthony Pimental.

Traffic Squad

The squad this year as usual tried to keep order in the High School corridors. At times this was a somewhat tedious job, but there was some feeling of successful accomplishment. Mr. Carrier supervised in his traditionally fine manner. With the help of the entire school, the standards of the Traffic Squad were maintained.

Row 1: Mr. Adams, Dottie Van Iderstine, Terry McLaughlin, Anahid Chebookjian, Al Perry, Vilma Sanesi, Charles Johnston, Marjorie Brandin, Norma Russell, Sally Mackey, Miss A. M. Browne.
Row 2: Thomas Tsotsi, John MacCallum, Betty McManus, Marie Maguire, Helen Churchey, Louise Nasson, Chester Essaian, Vernon Welch.
Row: 3: Vincent Patalano, Jim DiMaggio, Don Wagner, Bob Osgood, Bill Hanley.

Student Council

One of the most active organizations in Somerville High School, the Council is composed of Sophomore, Junior, and Senior Class officers, one representative from each of the various clubs and activities, including class proctors.

Student round table discussion is a means of better understanding between the faculty and students.

This organization, under the guidance of two faculty advisors, Miss Browne and Mr. Adams, has completed many successful projects. Its members attend to the outdoor flag raising and lowering; supervise the Lost and Found Department; keep up-to-date a War Scrap Book concerning pupils from Somerville High School who are now serving in the armed forces. The dance held directly after Somerville defeated Medford in football was very successful.

The officers for the year were President, Charles Johnston; Vice-President, Vilma Sanesi; Second Vice-President, Alfred Perry; and Secretary-Treasurer, Marjorie Brandin.

Row 1: James H. Winters, Walter Harrison, Manuel Bottari, George Amos, Richard Arnold, Thomas Monahan, James Buell, Albert Ventura, Francis Arsenault.

Row 2: Jane Francis, Louise Wilkie, Pearl Chisari, Clara DelChiccolo, Mary Barbuto, Dorothy Price, Patricia Whalen, Elena Scimone, Florence Watkins, Bernadette Dalio, Lois Benham, Glenna Sandberg, Marion Madruga, Eleanor Bolan.

Row 3: Mary Bridge, Carolyn Lyman, Ruth Costa, Eleanor Bernardi, Barbara Hurley, Ruth Smith, Florence Crisci, Lena DePinto, Rina Biagiotti, Anna Kennedy, Mary Godinho, Mary Gosdanian, Barbara Ehrenborg, Lorraine Gaudet.

Row 4: Lucy A. LoConte, Beatrice Monteiro, Irene Cruz, Susane Price, Helen Brown, Luella McLaurin, Frances Tierney, Barbara Hurd, Doris Kenney, Marilyn McNally, Dorothy Iappini, Grace Aaronian.

War Savings

As the war has progressed and increased in intensity, the pupils of Somerville High have kept their war effort activity at a high pitch. Through War Savings Stamps and Bonds, they have expressed in concrete form their support of our fighting men and their determination to build for the future.

The system of having a Room Clerk and Assistant appointed in each home room to take charge of the savings work in the room, was successfully continued this year. The large group of Clerks and Assistants helped, in no small measure, to facilitate the sale of War Stamps and Bonds throughout the school and they did much to stimulate the sales.

Row 1: Peter Pedulla, Armando Russo, William Henkle, James Hegarty, Costanzo Fustolo, Richard Peak, Walter Belcher, Charles W. DeBay, William Madden, Herbert Lohnes, Arthur Calder, Richard England.

Row 2: Norma Buonomo, Mary Doherty, Margaret Thompson. Stella Marino, Pauline Vandemark, June McKinley, Thelma Lundgren, Eleanor Molan, Dorothy Hagan, Norma Russell, Arlyne Allen, Anna Artone, Olga Anargeors, Theresa Cullen, Sophie Hagigeorges, Myrtle MacLeod.

Row 3: Gloria Montesano, Mary Jack, Belmira Silva, Marilyn Coogan, Audrey McBride, Shirley Marryat, Irene Moynihan, Margery Korch, Irma Garland, Norrine Donahoe, Ann DeSimone, June Grove, Lois Fitzgerald, Beryl Wortman, Joan Alibrandi, Marjorie Calesa.

Row 4: Dorothy Beohner, Mary Duffy, Anna Gammon, Eileen Gallagher, Eleanor Kolesnik, Alda Duponte, Margaret Murray, Shirley Marshall, Claire Fitzgerald, Gertrude McDonough, Virginia Millos, Dorothy Cochauni, Mary DeStefano, Helen Ventola, Shirley F. Johnson, Louise Marchionne, Anita C. Wilson.

War Savings

Great credit is due the clerks for their work in keeping their rooms on the school Honor Roll for 90 per cent or over participation, and thus assuring the school the honor of retaining the Treasury Minute Man Flag in an unbroken monthly record. Through their efforts many a latent feeling of pride and patriotism has been awakened with excellent results to the individual and the school.

Somerville High is proud of the fact that the total amount of War Stamps and Bonds bought in the school from Pearl Harbor through April, 1945 reached the sum of $175,583.95.

Row 1: Alvin Parechanian, Thomas Farrington, Vincent Patalano, John Russo, Robert Brault.
Row 2: Mary DiCiaccio, Clara Gallinaro, Ruth Bamberg, Louise Nasson, Mary Kacoyanis, Ann Drugas, Marjorie Brandin, Jeanne Wallin, Dorothy Burke, Marjorie Wright.
Row 3: Helen Sousa, Phyllis Nigro, Mary Quintavalla, Anna Bachilas, Gloria Angelosanto, Marie Smith, Mary Luongo, Aurora Nerboso.
Row 4: Ann Finitsis, Clara Drougas, Constance Moore, Dorothy Gillis, Marilyn Kristenson, Rose Mari.

School Bank Corps

As the School Savings Bank forms the nucleus of the School-At-War program in the War Savings field, the bank corps occupied a position of primary importance. The pupils, who form the corps, handled the business details concerned with the sale of War Stamps and Bonds for our High School and, in addition, took care of the statistical work for the program in the whole school system of the city. They were a carefully selected group of pupils who generously gave their time and talents to serve their school in the interest of the war effort. Our whole War Savings program functioned as a well-ordered unit this year due to their capable and whole-hearted service. Their work was a distinct contribution to the war effort of the school and the community.

Row 1: James Wall, John Russo, Donald Knapton, Vernon Welch, Bernard R. Moulton, Edward A. Ellison, Jr., David MacPherson, Robert F. Martini, James Douglass.

Row 2: Bernice O. Newborg (Sponsor), Regina Rich, Anita Wilson, Yvonne Zullo, Barbara Hynes, Edna Sodano, Eleanor Davis, Joan Bolduc, Pearl Chisare, Ann Finitsis, Clara Drougas, Norma Russell, Doris Hermann, Pauline Ward, Phyllis Simms, Barbara Wallace, Margaret Coughlin.

Row 3: Gladys Damery, Phyllis Tangusso, Amy J. Webber (Sponsor), Mildred A. Ayers (Sponsor), Doris McKenzie, Dorothy Kelleher, Hope Tarbell, Rose Mili, Ruth McCarthy, Leno Linatore, Rosemarie Barufaldi, Shirley Holt, Constance Holmey, Winifred Dickerman, Patricia Baine, Dorothy Godfrey, Audrey Wiki.

Row 4: Kathleen O'Callaghon, Marjorie Loster, Jean Barr, Virginia McCarthy, Phyllis McCauley, May Gandolfe, Phyllis Negro, Ruth Shea, Claire Haley, Evelyn Grover, Margaret Wilson, Dorothy Zanoni, Jean Vandemark, Margaret Thompson, Eileen Albright, Ruth Hoey.

Junior Red Cross

The council membership this year was comprised of twelve—each class represented by four members. Seniors serving on the council were James Wall, president; Anna Finitsis, secretary; Norma Russell, Student Council representative; and Vernon Welch, treasurer.

In addition to the council, a group of representatives including one pupil from each homeroom contributed greatly to the success of the various projects undertaken.

Miss Mildred Ayers served as faculty sponsor for all the activities. She was assisted by Miss Bernice Newborg and Mrs. Amy I. Webber.

To carry out the American Junior Red Cross pledge—"Service for others' was the aim this year. Besides the charitable work which has always been done for hospitals and local homes for the aged, there were also projects for the Veterans' Administration in Roxbury, the Chelsea Naval Hospital, as well as the Fruit and Flower Mission and the Good Samaritan Hospital. Tray favors, Christmas cards, scrapbooks, home-made cookies and candies, overseas boxes, and snap crackers, were made. Magazines, books, puzzles, and games were collected. In May, pupils contributed for the Memorial Day wreaths which are placed in memory of the Spanish War Veterans as well as those veterans who have given their lives in World Wars I and II. The Art Department assisted the Household Arts Department in many ways. Both groups were most co-operative and contributed much time and work.

In November, the membership drive resulted in an enrollment of two thousand members. Many of these pupils were indeed helpful in bringing in magazines, puzzles and games, which were sent to the Seamans' Friend Society.

Because of the co-operation of Faculty members, room representatives and student Red Cross members, the Council proudly reports another successful year and wishes to thank everyone who welcomed the opportunity for service that Red Cross always offers.

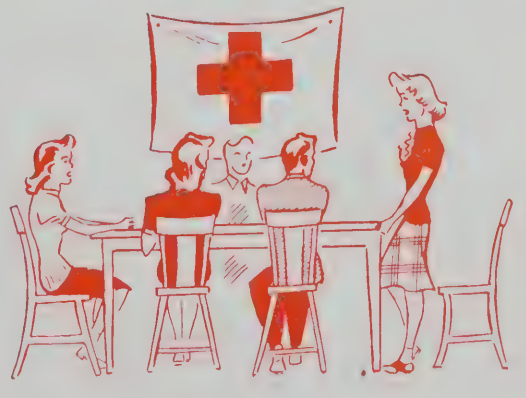

Row 1: Lawrence F. Bretta, Raymond Macone, Edward D. Maher, Robert F. Martini, William Farrell, Russell Corwin,
Row 2: Arletta St. John, Barbara Beacham, Theresa Hopkins, Terry Chisholm, Gloria Barbagallo, Dorothy Weeks, Rose Marie Grande, Vera Cremone, Elsie Fox, Janet Tilton, Angeline Faccini, Nancy Guglietta.
Row 3: Jessie Henriques, Rita Whalen, Anna Kostandin, Patricia Hoar, Joan Daginis, Anahid Cherbookjian, Arlene Benway, Lorraine Lima, Barbara Baxter, Arlyne Allen, Mae Sudjian.
Row 4: Edward H. Pitts, John Zanghetti, Paul Kapelman, Ruth Murphy, Ruth Gilmore, Grace Skeffington, Alexander Adams, Frank Lowry, Joseph Alari.

Radiator Reporters

Class Chatter was gleaned monthly by one reporter in each of Somerville High's seventy-five homerooms. Naturally it was not possible to print much in proportion to the number of pupils, but two pages in small print for Sophomores, Juniors, and Seniors, respectively, appeared every month.

It was scintilating or dull small talk according to the talents of the various reporters who worked faithfully and did not grumble too much if their copy was cut rather drastically.

At any rate, it was good experience and they did a real service in helping to entertain their classmates.

Row 1: Fred Clemens, Richard Bullwinkle, Lew Gifford, Edward Vibert, Charles Chetham, Joe Brunetto.
Row 2: Mary Lounsbury, Esther Glazer, Virginia Lee, Sally Mackey, Vilma Sanesi, Harold Glenzel, Dottie Van Iderstine, Bill Hanley, Elaine Bonaparte, Josephine D'Accone, Natalie Correia.
Row 3: Miss MacPherson (adviser), Mary Nardone, Barbara Knickle, Ruth Sherman, Helen Moore, Rosemarie Tarabelli, Elaine Sloane, Winifred Dickerman, Edith Small, Elaine Cotter.
Row 4: Marie Gerotheou, Eunice Newell, John MacCallum, Vernon Welch, Joe Hillson, Gus Sharry, Dick Wall, Daniel Macero, Pat Soccorso, Sophie Hagigeorges, Norma Malagodi.

Radiator Staff

The Radiator's long existence, sixty-three years, with no lapse in publication, is the best proof of its popularity. The name is derived from the verb "to radiate" which is very appropriate when one considers the quantity of news issuing from the Editorial Room next to 115, the homeroom of Miss MacPherson, faculty advisor.

Far too small to accommodate the busy staff, the press room hummed with activity every day. Under the competent editorship of Dorothy Van Iderstine, the monthly thrived. Everyone worked hard and loved it. Reading stories, poems, news, chatter, selecting the best, revising rewriting, typing, takes more time than many people realize.

The Juniors turned out an excellent number, and the cub Sophomores cut their journalistic teeth on the May issue.

Gus Sharry and Fred Clemens were an incomparable two-some as Business Managers. Bill Hanley surpassed all records for Radiator drawing, and enjoyed a year of inspired work.

Individual mention is deserved by practically every member of the staff for initiative and remarkable ability. They discovered what needed to be done, and they did it successfully.

Row 1: David Farnum, Arthur Brown, Karl Kristenson, Allen Foley.
Row 2: Helen Ells, Faye Morrison, Richard Combie, Dolores Thompson, Melvin Pearlson, Gertrude Fuller, Marcia Alpert.
Row 3: Esther Glazer, Helen Moore, Dottie Van Iderstine, Ernest Goobie, Terry McLaughlin, Elaine Sloane.

Scholarship Play

The members of Players' Club chose as the annual school production the well-known comedy, "Pride and Prejudice," adapted from the novel of the same name. On the evening of December 15 the play was presented to a large and enthusiastic audience.

For weeks the cast faithfully rehearsed under the patient and efficient direction of Miss Viola Jackson. Committee chairmen and committees under the general chairmanship of Dorothy Van Iderstine, aided by faculty members energetically carried out their duties.

As always, Mr. Grady directed the musical numbers by the orchestra which lent the perfect atmosphere to the presentation.

More than ever the entire student body seemed willing to help in every way such as "ad" selling, ticket selling, and numerous other things which all spelled success for the twelfth annual Scholarship Play.

Faculty Committee: Viola M. Jackson, Director; Margaret Brown, Tickets; Mary Brown, Programs; Agnes Carver, Candy; Anna Keating Properties; Jane McCarthy, Costumes; Helen O'Brien, Make-up.

General Chairman, Dorothy Van Iderstine; Committee Chairmen; David Farnham, Stage; Esther Glazer, Properties; Vilma Sanesi, Costumes; Barbara Lowney, Prompter; Margaret Thompson, Ushers; Marcia Alpert, Candy; Carol Anne Pressey, Publicity; Arthur Brown, Tickets; Pasquale Soccorso, Programs.

Row 1: Allan Foley, Bruce Clark, Eben DeGrassa, Melvin Pearlson, Edward A. Ellison, Jr., Ernest Goobie, Richard Combie, Wallace MacPherson.

Row 2: Constance Holmy, Mary Faria, Marcia L. Alpert, Dottie Van Iderstine, Terry McLaughlin, Grace Simpson, Vilma Sanesi, Margaret Thompson, Barbara Lowney, Katherine Salemis.

Row 3: Anna Solari, Miss V. M. Jackson, Helen Ells, Faye Morrison, Eunice Wing, Angeline Faicine, Carol Anne Pressey, Helen Moore, Esther Glazer, Marianne Sica, Winifred Dickerman, Gertrude Fuller .

Row 4: Joseph Alari, Lillian George, Dolores Thompson, Dorothy Gillis, Constance Moore, Jeannie Wallin, June Grove, Elaine Sloane, Stella Athenakis, Doris Biggs, Arthur Brown.

Players' Club

This was a memorable year for the Players' Club. The major event was the State Drama Festival which was held in our school for the first time on April 17 and 18, 1945. Thirteen schools from all parts of Massachusetts participated. Our club presented a murder-mystery entitled "The Invisible Clue" starring Vilma Sanesi and Allan Foley. Although it required a great deal of hard work on the part of the student body and teachers, as well as the members of the club, we were rewarded by a large attendance. The year 1945 will go down in our history as "the year the State Drama Festival came to Somerville."

Row 1: Barbara Beachin, Terry Chisholm, Regina Rich, Phyllis Smith, Joan Steeves.
Row 2: Miss Mary M. Lima, Moderator, Marie Maguire, Rose Mari, Terry McLaughlin, Anahid Chebookjian, Vilma Sanesi, Dorothy Ferrari, Marie Smith.
Row 3: Helen Sousa, Lois Fitzgerald, Shirley Donegan, Joan Fessier, Constance Moore, Helen Constant, Barbara Lowney.
Row 4: Lorraine Welch, Luella McLaurin, Barbara Hurd, Frances Tierney, Nemi Pizzotti.

Portia Debating Society

Portia enjoyed a successful year under the direction of Miss Lima, faculty moderator.

There were many inter-club debates on such current topics as the Indian Question and the Anti-Vivisection Question; and inter-scholastic debates with Revere, Chelsea, and Concord High Schools on the national topic, Resolved:—That the Voting Age Should Be Reduced to 18 Years.

The annual party was held in May.

The officers for the first half of the year were: Anahid Chebookjion, president; Marie Maguire, vice-president; Marie Smith, secretary; Rose Marie, treasurer; Dorothy Ferrai, marshall; Terry McLaughlin, Student Council representative.

The officers for the second half of the year were: Nemi Pizzotti, president; Terry McLaughlin, vice-president; John Tessier, secretary; Helen Sousa, treasurer; Shirley Donegan, marshall.

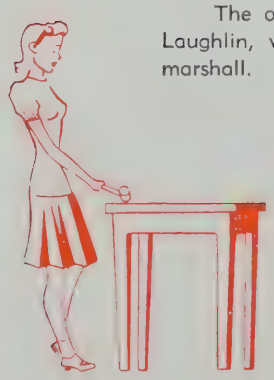

Row 1: Joseph Leonardo, Robert C. Mixer, Carl Johnson, John Grady, Robert Kendall, Robert Martini, Alphonse Liberace, Jr.
Row 2: Ann Hagemike, Vivian Castellano, Ruth Sherman, Edith Small, Marie Gerotheou, Donald Geary, Terry McLaughlin, Francis Cullinane, Edith Adams, Josephine D'Accone, Elaine Bonaparte.
Row 3: Grace Simpson, Lorraine Comeau, Catherine Lochiatto, Rose Milli, Phyllis Giffin, Jessie Selby, Virginia Lee, Audrey Verdi, Joan Barker, Dorothy Godfrey, Martha Loven, Marianne Sica, Aurora Nerboso.
Row 4: Norma Malagodi, Eve Whaley, Helen Theophile, Rosemarie Tarbelli, Dottie Van Iderstine, Faye Morrison, Anna Chakalis, Anahid Chebookjian, Carrie Limberakis, Marjorie McGowan, Barbara Dole, Stella Athenakis.

Symphony Guild

President	Frances Cullinane
Vice-President	Terry McLaughlin
Secretary	Marie Gerotheau
Treasurer	Donald Geary
Marshall	Edith Adams

The Guild membership numbered fifty. Each month two speakers from the Club discussed a favorite symphony or opera, and played selections from it; or talked about various composers and artists and played their more famous works.

The Symphony Youth Concerts at Symphony Hall were enjoyed during the winter season; in the spring the Pops Concert and an Opera were included in the group activities. The last meeting of the season featured the talents of the members themselves.

Social Committee Chairman	Martha Loven
Membership Committee	John Grady, Grace Simson, Virginia Lee
Publicity Committee	Terry McLaughlin
Scrapbook Committee	Donald Geary, Marie Gerotheau, Dorothy Van Iderstine
Program Committee	Donald Geary, Marie Gerotheau, Grace Simpson

Row 1: Carrie Limberakis, Anna Chakalis, Marie Gerotheou, Ann Brayton, Faye Morrison, Betty McManus, Stella Athenakis, Marianne Sica.
Row 2: Gertrude Pasalacqua, Patricia Baine, Isabel Barrett, Terry Chisholm, Virginia Lee, Barbara Lowney, Barbara McIntyre, Lillian George, Joan Barker, Barbara Bouchie, Virginia Nickerson.
Row 3: Eleanor Stokes, Barbara Laverty, Dorothy Gerdis, Phyllis Cross, Ann Bachilos, Jessie Selby, Anna Sillari, Theresa Pagluica Anna Solari, Anna Tarfaras, Marie Smith.
Row 4: Theresa Hopkins, Mary MacDonald, Alda Duponte, Ruth Hudson, Rosemarie Tarbelli, Dorothy Gillis, Beverly Saverivine, Jeanette Govoni, Alfonsa Gerbino, Janet MacDonald, Marion Theriault.

Girls' Glee Club

The Girls' Glee Club, with a membership of talented and carefully selected girls, completed a most successful year. After many months of diligent practice and preparation, the girls accomplished the highest aims of any good chorus. The group was duly lauded after the presentation of several programs at various churches and private homes.

The success is justly accredited to the supervision and inspiration of our new director, Miss Beatrice Sweet, who had the willing assistance of the student leaders as well as the co-operation of every member.

Row 1: Doris Muzzioli, Natalie Correia, Mary DiCiaccio, Sally Marchillo, Dorothy Gomes, Regina Rich.
Row 2: Mary Fitzpatrick, Norma Dunphy, Gloria Montesano, Terry McLaughlin, Elaine Bonaparte, Grace Simpson, Josephine D'Accone, Edith Adams, Martha A. Loven, Nureen McCarthy.
Row 3: Shirley M. Jones, Shirley Fletcher, Ruth Beeded, Mary McGovern, Nellie Pieragostini, Mary Champoux, Margaret Thompson, Priscilla Hedly, Catherine Lochiatto, Vivian Castellano.
Row 4: Helen Woodward, Betty Mountain, Muriel Strong, DoloresThompson, Helen Simpson, Mary Brown, Lorraine Comeau, Ann Hagemike, Mary Reghopoulous.

Girls' Glee Club

President and Accompanist	Elaine Bonaparte
Secretary and Publicity Manager	Josephine D'Accone
Treasurer	Grace Simpson
Librarians	Edith Adams and Therese McLaughlin

As a traditional celebration, the entire group had a most enjoyable evening at a Pops Concert at Symphony Hall.

Row 1: Edward A. Ellison, Jr., William Robertshaw, Ralph Griffin, Carl Johnson, Edward Lynch.
Row 2: Arthur Bezanson, Ralph Jones, Peter Panopoulos, Ralph Anderson, Paul Lombardo, Joseph Doyle, Bryant Crocker, David Farnham, Robert C. Mixer.
Row 3: Chris Pelavis, Alfred DiMilla, Donald Knapton, Joseph Kelley, Jack J. Jackson, Joseph Leonard, Arthur Gatt, Donald Geary.
Row 4: Wallace MacPherson, Paul Kopelman, Richard Combie, John Grady, Edmund Leonard, Francis Cullinane.

Boys' Glee Club

For another year 315 echoed to the songs and music of the Boys' Glee Club. Not so large as formerly, the group compensated for the lack of members by the many fine solo voices, the quality of tone, and the type of boys that made up the membership roll.

The director, Miss McGann, took advantage of this and made full use of the lovely voices.

The boys took part in the school Christmas Concert, sang at the Christmas Morning Service at the Veterans' Hospital in Waltham, and at the annual Band and Glee Club Concert.

Friday during special period was a pleasant time, and whenever Gilbert and Sullivan, or Gershwin resounded through the corridors of the third floor, it was sure to be the Boys' Glee Club in session.

Uncle Sam, of course, cut into the ranks, and several boys enlisted in the ranks of the Navy, Army, or Marines.

Row 1: Robert Blanchard, James DiMaggio, Richard Sullivan, Bryant Crocker, Louis Fabbri, Francis Sarno, Howard Vivian, Frank Cagluiso.
Row 2: Alexander Kaloyanides, Catherine Lochiatto, Rose Mili, Jessie Selby, Martha A. Loven, Elaine Bonaparte, Mary E. Fitzpatrick, Dorothy Weeks, Beryl Wortman, Theodora Kahne, Peter Panopoulos.
Row 3: Arthur Mills, Alfred Borgatti, Thomas Devine, Gilbert Gaudet, Howard Skeffington, William Fitzgerald, Richard Mili, Arthur Bezanson, Ralph Anderson, Charles Chetham, Edward A. Ellison, Jr.
Row 4: Louis R. Bertocci, David Abell, R. Kendall, Niles Gooding, Jr., Richard Wall, Robert Dohanian, Andrew DiMauro, Jack J. Jackson, Harold Hansen, Armando Russo, Zaven Dohanian.

Orchestra

The orchestra, under the capable direction of Mr. Bart Grady, has enjoyed another industrious and pleasant season. Regular weekly rehearsals plus the innovation of sectional practice resulted in many favorable comments on their work. They played at the Mid-Year Graduation and Evening High School Graduation exercises. Their performance at the graduation exercises in June was excellent.

The attendance of the orchestra was normal; and interest among the players, high.

With the very kind assistance of Miss Beatrice Sweet, the string section has been developed. Next year the orchestra is looking forward to another happy and successful season.

Row 1: Terry Chisholm, Paula Webb, Marion Iandoli, Phyllis Nigro, Dorothy Silva, Winifred Fitzgerald.
Row 2: Lee Correia, Kathleen Bowser, Gloria Iacobucci,, Ann Marie Corbeil, Rose Mari, Marie Maguire, Armelia Wills, Carmella Censahella, Regina Rich, Constance D'Agostino.
Row 3: Dorothy McKiel, Ruth Bruce, Joan Trullo, Ruth Lees, Rose Mili, Marjorie E. McGowan, Patty Campbell, Aferdeta Allabushi.
Row 4: Jean Campbell, Ruth Churchill, Dorothy Girdis, Ruth Shea, Barbara Innis, Lois Fitzgerald, Juline Doherty.

Girls' Bugle and Drum Corps

These buglers and drummers have worked hard to make the corps the fine one it is.

During the Special Period every Thursday the group met for rehearsal in the gym under the supervision of Mr. Clark. The pace was set by the drum majorettes led by Phyllis Nigro.

The main events at which the Corps appeared were the parades on Paul Revere Day, Class Day, and Memorial Day.

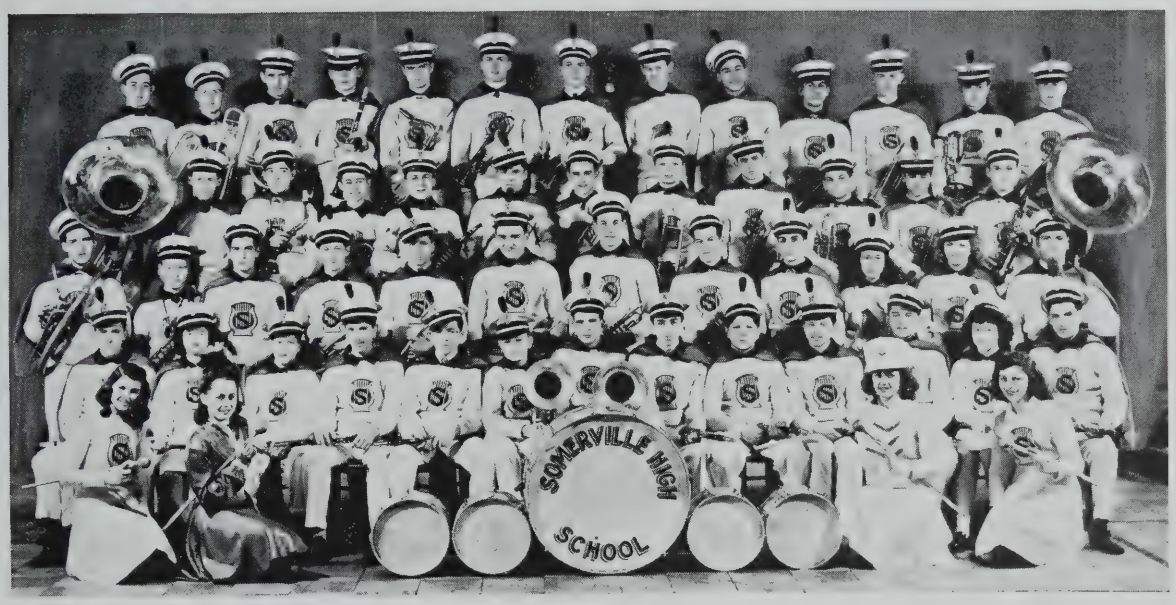

Majorettes: Clara Spinos, Beryl Wortman, Vilma Sanesi, Vera Schulman.
Row 1: John O'Brien, Theodora Kuhne, Robert Parechanian, Frank Cagluiso, Howard Vivian, Gerald Murray, John Seyffert, Peter Pedulla, Francis Sarno, Charles Chetham, Warren Hale, Alice Baird, Armando Russo.
Row 2: Paul Ahearn, Gordon Smith, Martin Moomjian, Bryant Crocker, Frank Silva, George Barmashi, Howard Skeffington, William Fitzgerald, Zaven Dohanian, Gilda Lanzilli, Marilyn Kristenson, Ralph Casale.
Row 3: Richard T. Callahan, Alfred Borgatti, Leonard Bloom, Robert Prioli, Richard Sullivan, Arthur Mills, Richard Gertz, Richard Mili, Louis Fabbri, Paul Barsamian, Jr., Ralph Anderson, Jr.
Row 4: James Russell, Arthur Bezanson, Walter Quealy, Robert Blanchard, William Duffy, Donald Perkins, Fred Haortz, Richard Wall, Robert Dohanian, James DiMaggio, Niles Gooding, Thomas Devine, Gilbert Gaudet.

Band

In spite of the loss of many members who have left in response to the call of the colors, the band has been as in previous years a featured highlight at the many games, concerts, and assemblies of the school.

The annual band concert, an event always received with great enthusiasm by the student body, enjoyed its usual success. Included in the program were "The Student Prince" by Romberg and "Moonlight Madonna" by Fibich and Scott, both of which were skillfully interpreted.

The parades on Paul Revere Day and Class Day gave the public an opportunity to see and hear a well-trained, smart-looking high school band of whom Mr. James Clark, the director, may well be proud.

Somerville Leads The Way

Words and Music by
Edward Bodge '37

March Tempo

Wave high your gilded banners For

Som er ville leads the way! Our boys will fight for viet'ry

For Somerville leads the way. We have the gor-geous red, To

spur us ahead! Fair play in all that we do, Is like the trueness of the blue life'll fight with all our

might For this is the day We'll all say Somerville leads the way.

SPORTS

Row 1: Eleanor LaFauci, Susane Price, Dorothy Girdis, Anahid Chebookjian, Armelia Wills, Marjorie E. McGowan.
Row 2: Eileen Albright, Natalie Phillips, Pat Thayer, Phyllis Whitman, Sally Mackey, Elsie Broderick.

Girls' Softball

The girls' softball team, an energetic group which met twice a week in the gym, and at Trum Field when the weather permitted, started practice sessions in April under the direction of Miss Snell.

The intent of the team was not only to win games against rival schools, but to acquaint the girls with this healthy sport which has great physical advantages.

Among the "sluggers" were Sally Mackey, an incentive to the team; Eileen Albright, a fast runner and dependable hitter; and Lorraine Benoit, a nervewracking pitcher. Elsie Broderic could always be seen behind the catcher's mask. Captain Anahid Chebookjian and Manager Dot Girdis were backed up in the outfield by Pat Thayer, Natalie Phillips, and Bea Duffy.

Row 1: Barbara Wallace, Phyllis Whitman, Helen O'Brien, Charlotte Hardy, Betty Medeiros, Pat Thayer, Anahid Chebookjian, Sally Mackey, Ruth Hurder, Edna Moriarty, Patty Campbell, Ann Hagemike.
Row 2: Dorothy Gomes, Katherine Salemis, Dorothy Gillis, Dorothy Girdis, Marie Maguire, Vilma Sanesi, Myrtle MacLeod, Marilyn Strom, Eleanor LaFauci, Susane Price, Ruth Shiere, Josephine D'Accone, Elaine Bonaparte.
Row 3: Beatrice Duffy, Patricia Wood, Virginia Morgan, Marcia Beal, Esther Glazer, Helen Moore, Winifred Dickerman, Helen Constant, Anne Douglas, Genevieve Galante, Ann DiSimone, Rose DiMare, Marilyn Kristenson, Rhoda Resnick, Eileen Albright.
Row 4: Dorothy Zanoni, Marjorie E. McGowan, Natalie Phillips, Gloria Iacobucci, Frances Lindsay, Doris Harron, Barbara Lee, Shirley Hamilton, Marion Chesnick, Anna Chekalis, Virginia McCarthy, Jean Hannon, Grace Simpson, Virginia Lee.

G. A. A.

The season of 1944-1945 was a prosperous one for the Girls' Athletic Association. The girls participated in all the sports except swimming, which, due to the war, was discontinued.

The annual dance held November 17, 1944 was a huge success. With the proceeds from this affair the association was able to buy attractive uniforms for the various teams.

The officers of the club:

President	Marilyn Strom
Vice-President	Eleanor LaFauci
Treasurer	Nemi Pizzoti
Secretary	Myrtle MacLeod
Sophomore Representative	Rhoda Resnick
Student Council Representative	Marie Maguire
The faculty advisors:	Miss Snell
	Miss Viano

The captains and managers hope that the coming years will bring many benefits and as much success to the club as the past one.

Row 1: Betty Medeiros, Natalie Phillips, Patricia Wood, Heler O'Brien.
Row 2: Marcia Beal, Marjorie E. McGowan, Rose DiMare.

Riding Club

Under the supervision of Miss Viano, faculty advisor; our efficient captain, Pat Wood; and manager, Helen O'Brien, this club finished its fourth year.

In the spring, activities started off at a gallop! The club was divided into three groups. The advanced group was allowed to ride on the bridle paths, and the intermediates and beginners were given instructions in the ring.

Members of the riding group know how much fun riding really is. Girls who have never experienced the thrills and excitement of this sport should learn to ride and find the good times that are in store for them.

Row 1: Helen Constant, Anna Douglas, Dorothy Girdis, Marilyn Kristenson,
Row 2: Betty Medeiros, Eileen Albright, Vilma Sanesi, Sally Mackey, Pat Thayer, Susane Price, Eleanor LaFauci, Anahid Chebookjian.
Row 3: Anna Chakalis, Patty Campbell, Katherine Salemis, Pauline Dion, Natalie Phillips, Edna Moriarty, Gloria Iacobucci, Constance Moore.

Girls' Basketball

Pre-season basketball devoted to getting acquainted with the feel of the ball and training the eye for accurate shots, opened under the direction of Miss Snell. The regular basketball season was under the supervision of Miss Viano, Miss Snell assisting.

On January 10, the team played St. Clements' and lost; but on January 24 beat Medford in a very close game 32-31. The girls also beat Malden 32-16. There were games with Arlington and Cambridge Latin, also.

The squad loses five of its varsity players at graduation.

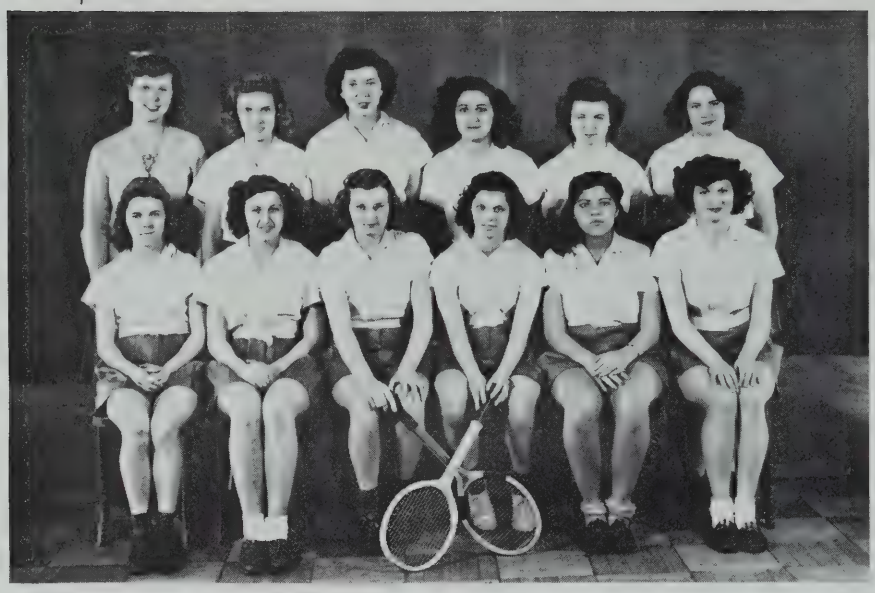

Row 1:Eileen Albright, Vilma Sanesi, Sally Mackey, Eleanor La Fauci, Susane Price, Josephine D'Accone.
Row 2: Barbara Lee, Virginia Lee, Pat Thayer, Joan Trullo, Jean O'Brien, Patty Campbell.

Tennis

Every Tuesday and Thursday afternoon, the Girls' Tennis Club gathered their equipment and hurried to the Cherry Street Courts. There they showed skill and sportsmanship which later enabled each one to participate in the annual tournament. The tournament winner received an award. Besides the annual tournament there were various other matches with other high schools including Cambridge Latin and Medford.

The players wish to acknowledge their gratefulness to Miss Viano for her valuable instruction.

Seniors who participated this year were: Sally Mackey, captain; Virginia Lee, Vilma Sanesi, Patricia Thayer, Eileen Albrght and Josephne D'Accone.

Row 1: Patty Campbell, Ann Hagemike, Susane Price, Eleanor LaFauci, Pat Thayer, Genevieve Galante, Dorothy Gillis, Alice Baird
Row 2: Marilyn Strom, Natalie Phillips, Barbara Knickle, Constance Moore, Nemi Pizzotti, Phyllis Whitman, Evelyn McKenzie, Sally Mackey, Marjorie McGowan.

Bowling

Every Friday afternoon, at 2:30, the Bowling Club met at the Central Club. The girls enjoyed these afternoons filled with the crash and bang of the balls hitting the pins. Usually they bowled two strings. Record were kept to show the standing and progress of the teams.

War Stamps were given as prizes to those with the highest scores each week.

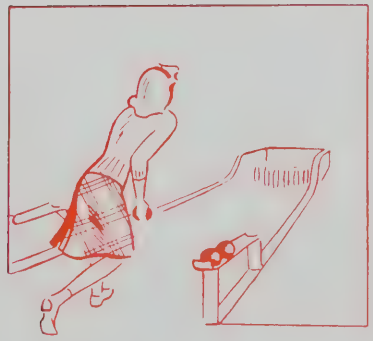

Cheers

S-O-M, S-O-M, S-O-M-E-R
VIL, VIL VILLE rah rah
Team, team, team.

•

LOCOMOTIVE

(Slowly)
S-O-M-E-R-V-I-L-L-E rah rah
(A little faster)
S-O-M-E-R-V-I-L-L-E rah rah
(Much faster)
S-O-M-E-R-V-I-L-L-E rah rah
Team, team, team.

•

ALPHABET CHEER

A-B-C-D-E-F-G
H-I-J-K-L-M-N-O-P
Q-R-S-O-M-E-R
V-I-L-L-E rah rah
Team, team, team

•

BOOGIE-WOOGIE

You can keep your Boogie-Woogie
You can keep your Susie Q.
'Cause you're gonna need 'em
When we get through with you.
With a down beat,
With an up beat,
With a beaty beaty beaty beaty
Beat (Medford).

•

LOCOMOTIVE FOR OPPOSING TEAM

(M-E-D-F-O-R-D)
(M-E-D-F-O-R-D)
(Medford, Medford)
Team, team, team.

TEAM CHEER

T-E-A-M yeah team
T-E-A-M yeah team
T-E-A-M yeah team
Somerville

•

HOO RAH

Hoo Rah, Hoo Rah
Somerville
Rah, rah, rah, rah
Rah, rah, rah, rah
Team, team, team.

•

NAME CHEER
Yeah (Chickie)
Yeah (Escott)
Yeah, yeah,
(Chickie Escott).

•

CHOO-CHOO RAH- RAH

Let's give a hoy-ah and a choo-choo rah-rah
Choo-choo rah rah
Choo-choo rah rah
Let's give a hoy-ah and a choo-choo rah-rah
For dear old S. H. S.
Hoy-ah hoy-ah
Choo-choo rah-rah, choo-choo rah-rah
Hoy-ah, hoy-ah
Team, team, team

•

SHS

S. H. S. rah rah
S. H. S. rah rah
Hoo rah
Hoo rah
Somerville, Somerville
Rah, rah rah
Team, team, team

Row 1: Carolyn Brown, Ella Loiodice, Aurora Nerboso, Ann Marie Corbeil.
Row 2: Miss Geraldine Fitzgerald, Phyllis Smith, Virginia Lee, Terry Chisholm, Winifred Fitzgerald, Dorothea Giangrande, Elaine Sloane, Winifred Dickerman, Elenor Scemone.
Row 3: Walter Hutcheon, Dorothea Lombardi, Betty Cummings, Phyllis Gaudet, Rose Dimare, Esther Glazer, Helen Moore, Norma Malagodi, Lee Correia, Joseph Hillson.

Cheerleaders

These red and blue rooters are a spunky group. This year under the capable supervision of Miss Fitzgerald, they worked out a number of peppy cheers and gave them with so much enthusiasm that the fans just couldn't help but catch the spirit. They had a hand in organizing the rallies the night before the games and took an active part in the receptions tendered to the S.H.S. teams.

Last fall their loyalty was rewarded by the purchase of red skirts with blue pleats to complete their uniforms.

Letters were awarded at the end of the football season to those who had cheered a sufficient number of games.

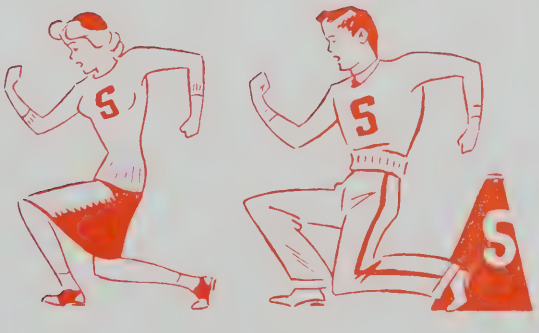

Row 1: James Gunning, Joseph Gregory, Robert Donovan, William Robert Shaw.
Row 2: Burton Russman, Lawrence Labodini, Joseph Hillson, Don Wagner, John T. Hurley, William Rosselli, Paul Perperian, Hubert Fowler.
Row 3: Harry Fountas, Robert Pugatch, Robert E. Hemenway, George Kessler, Richard Combie, Ronald Holmquist, Harold Currie, George Hayward, Leo Triber.
Row 4: Joseph Calareso, James B. Stone, Joseph Kelley, Steve Gogolos, Francis Noonan, Robert Prioli.

Track

The track team, co-captained by Joe Hillson and Joe O'Loughlin, had an interesting season. Much credit is due to Coach McCusker for his tireless efforts in bringing out the talents of the boys. There were meets with many strong teams of this section, and our team always made a favorable impression. Our relay team, composed of sophomores and juniors, was exceptionally good. There were few seniors on the team, but those who were there made up the backbone of the team. Many sophomores and juniors showed promise of a better team next year.

Row 1: Fred Roche, Joseph Mucci, Dick Olson, Pat Soccorso, Walter Jackson, Frank Haywood, George Renault, Charles Johnston.
Row 2: Mr. Lanigan (Coach), William Mahoney, Albert Little, Louis Crescentini, Nick Marcone, Richard Bullwinkle.

Hockey

Once again Somerville returned to the fore as a hockey power and produced a sextet worthy of wearing the Red and Blue.

Although they only tied for fourth place, the squad did remarkably well considering the limited facilities. Then too, they were well represented on the all-league team by Roche-Renault-Johnston.

The Red and Blue sextet finished the season with a shade over a .500 average which is considered good in any league. In ten league games, they were not shut out once.

Congratulations to Coach Lanigan and the squad for a job well done.

Sitting: Joe Murphy, Frank Magno.
Row 1: Earl Cushing, *Clayton Ellis, Allexander Anderson, Sumner Wiler, Hal Anderson, John Kirke.
Row 2: Anthony Bianchi, Jim Robertson, Harry Robertson, Matthew Hayden, George Doughty, Coach Steve Mahoney.
Row 3: Tom Scanlon, Herbert McIntyre, John Murphy, Irving Hall.
*Who lost his life in World War I, and for whom our auditorium was named Clayton Ellis Hall.

Football 1913

First League Game A Win 6–0

Somerville won its first league game of the season against Medford, Saturday, November 8. Medford's line, which appeared to be a strong one, held Somerville safe in the first three periods, which consisted chiefly of short line plunges with an occasional exchange of punts.

There were no exciting moments until the third period, when Somerville by good plugging and exchanges of punts worked the ball into Medford's territory.

In the fourth period, when the Red and Blue saw the time going and their chances wavering, they became desperate. There it was on a well directed shift play that Jim Robertson, by remarkable dodging and good interference, went around right end fifty yards for a touchdown. Although he was called back, nevertheless, this run thrilled the spectators. A moment later he received the ball again and by great speed tore away from everyone and over for a touchdown, which won the game. The kick-out for a try at goal was a failure.

Doughty, Magro, l.e.
J. Robertson, l.t.
H. Robertson, Baxter, Sibley, l.g.
Hall, Cushing, c.
A. Anderson, r.g.
Wiley, r.t.
Jos. Murphy, r.e.
Egan, q.b.
Pratt, Scanlon, l.h.
John Murphy, r.h.
Hayden, f.b.

Score—Somerville, 6; Medford, 0: Touchdown, J. Robertson. Umpire—Dr. Mahoney; Referee—Trigg; Lineman—Smith. Four twelve minute periods.

Reprint from Radiator 1913.

Row 1: left to right Sermos, fb; Mahoney, e; McCormack, t; Sorcosso, g; Escott (Capt.) c; Izzi, g; Maloney, t; Hughes, qb; Rooney hb; MacDonald, e.
Row 2: left to right Marcone, qb; Landers, e; Morrison, e; Laurendeau, t; Gould, g; Allen, b; Aviszus, b; Balboni, b; Corbin, b;
Row 3: left to right Coach Thomas J. Lynch; Donovan, b; Douglas, b; Molino, g; Johnston, b; Harris, t; McDonough, b; Phillion, b; Sheehan, b; Manager Martin.

Football 1944

Thirty-one Years Later

Long the doormat in local football, the Somerville 1944 football team returned to prominence in scholastic circles.

The Red and Blue started off the season by losing a heartbreaker to Chelsea in a floodlight game by a score of 18-6 but bounded back with vengeance to break into the win column by handing a confident Everett team a 19-6 defeat (The first opening game the Red and Blue's arch-rival has lost since 1901.) Looking ahead to greener pastures or to making history (that jinx game), the team experienced little trouble in downing a weak Cambridge Latin eleven by a score of 7-6.

After 30 years of hoping and futile praying, the S.H.S. football team finally came through and handed the mighty Medford eleven its first defeat by a Somerville team in 31 years. The game was played at Medford before a crowd of 12,000 screaming fans. Somerville ran roughshod over a mighty Medford eleven.

Credit for the victory cannot be attributed to any individual as it was the co-operation and determination of the entire team that won the margin of difference between Somerville and Medford. The Red and Blue backfield of Rooney, Hughes, Balboni, and Sermos running through gaps opened up by the hard charging Somerville line of MacDonald, Maloney, Izzi, Escott, Soccorso, McCormick and Mahoney, rolled up a 12-0 score at the end of the half. In the third quarter the passing attack again clicked and Somerville led 19-0. The second team then took over and held the Mighty Mustangs until in the last minute of play the Medford eleven came through with a fourth down prayer pass.

Thus ends a story so strange that books could be written about it. Years of frustration for Somerville, years of surprises for Medford. The next 30 years are ours.

Football 1944

Somerville went on to flatten the Red Raiders from Melrose 20-7; and made it five straight as they downed Keith Academy 20-6. The upset of the year came when Somerville blanked Malden, 7-0 before a holiday crowd of 11,000. The Red and Blue finished its season in glorious fashion by handing St. Clements and Rindge Tech 18 to 0 and 24 to 0 defeats, respectively.

Boys who started this season were Capt. "Chickie" Escott, brilliant leader and center of the Red and Blue; Gino Izzi, outstanding lineman; Pat Soccorso; Bill McCormack; George Hughes, one of the smartest and greatest quarterback in this year's competition; Fran Rooney, bataamweight halfback; Bob Balboni, the bobbing and weaving halfback; Plato Sermos, Coach Lynch's secret weapon, rounded out the "Phantom Backfield."

In these days of shortages when practically everything but water is being rationed we were pleased to find no shortage of outstanding football players in the ranks of the Red and Blue. Among those from other schools who have been honored by being chosen "All Scholastic" are: "Chickie" Escott; Gino Izzi; Fran Rooney; Dick MacDonald; Bill McCormack; and Roy Sodano, all who were picked as the best in their respective fields.

The lettermen were Escott, Izzi, Soccorso, McCormack, Maloney, Mahoney, MacDonald, Hughes, Balboni, Sermos, Rooney, Fitzgerald, Molino, Gould, Laurendeau, Harris, Landers, Morrison, Marcone, Allen, Avizsus, Donovan, Johnston, Phillion, Sheehan, Ryan, Douglas, Barrett, McDonough, and Manager Whitey Allen.

Congratulations to coaches Tom Lynch, Ralph Nash, and John Garney for their excellent and concientious coaching throughout the entire season.

Row 1: Eugene Cullinane, Burton Russman, George Tsotsi, Francis Ray.
Row 2: Clarence Stanford, Pat Arrigo, Rudy Antonelli, George Hughes, Bob Pugatch, Alfred Perry, Kenneth Goodwin, Edward Colbert.
Row 3: John McCarthy, Student Manager, Paul Sullivan, James Karangioze, John Voltolini, John Quinlan, William Mullaney, Charles Limberakis.
Row 4: Morton Pearlman, Frank Lowry, Daniel Ahern, William Hickey, James Mullaney, John Tsiokos.

Basketball

This year's Red and Blue basketball team lived up to the reputation set by last year's great outfit and enjoyed another successful season with a record of 20 wins against 2 losses. Paced by playmakers Ken Goodwin, Al Perry and Capt. Bob Pugatch they coasted undefeated through Greater Boston League competition losing only one game of the regular season to Andover, Academy, a team completely out of their class

With a 16-1 record, Somerville entered the Eastern Massachusetts Tournament as defending champions and in the first round easily eliminated Quincy. 47-30 The second game proved rough going as North Quincy put up a stiff fight, but when the final gun sounded it was Somerville 36 and North Quincy 34. In the final tilt the local boys hit their peak and romped over Haverhill, 52-38 for their second straight Eastern Massachusetts Championship.

Winning this tourney qualified the Red and Blue for the New England Tournament, where they got off to a good start and routed Spaulding High of Vt. in the quarterfinals, 47-33. In the second game they encountered that semi-final jinx and went down fighting to Adams High of Western Massachusetts 37-29.

The team this year was rated as one of the best balanced outfits to come out of the school and they certainly did a good job of proving it. Bob Pugatch captained the local aggregation and he and Al Perry made up a guard combination that would go places in any league. Six-foot four Ken Goodwin, Tony Lavelli's protege, starred at center and took individual scoring honors for the season; Rudy Antonelli, expert dribbler and passer, and George Hughes, a deadeye shot, in the forward positions completed the starting lineup for most of the games. "Sixth man" Ed Colbert was utility forward and deserves a lot of credit for his fine playing.

The other players, Pat Arrigo, John Vottolini, Jack Quinlan, Paul Sullivan, Bill Mullaney and Jim Karagioze, all did an excellent job and are to be commended.

Everything considered, the boys were a credit to the school and coaching ability of Vi
and Jim Karangioze, all did an excellent job and are to be commended.

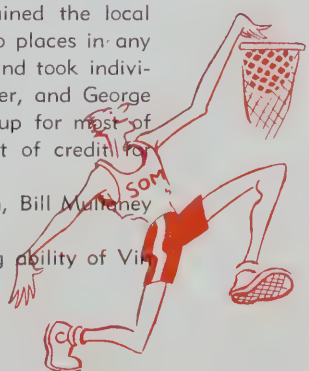

Baseball

RUDY ANTONELLI
EDMUND COLBERT
CHARLES ESCOTT
JAMES DiROCCO
JAMES FORRESTALL
KEN GOODWIN
FRANK HAYWOOD
GEORGE HUGHES
DONALD JEFFREY
CHARLES JOHNSTON
NICK MARCONE
JOHN MORRISON
ROBERT OSGOOD
CHARLES PASSANISI
ROBERT PUGATCH
LOUIS RYAN
JOHN TSIAKAS
THOMAS TSOTSI

This year, Coach "Barney" Curtin lived up to his record of producing winning baseball teams for S. H. S. The pitching and hitting was superior to previous years and the teamwork was widened by the many double plays made throughout the season. A main cog in these double plays has been the team captain, Charles Johnston.

The biggest hindrance to the Red and Blue was the much-talked of New England weather. Several of the games were rained out, but by doubling up on their schedule they soon proved that they were potential league champions.

As in the past, the battle for league championship boiled down to a feud between Somerville and Medford and at this writing the results are still undecided.

Somerville Baseball Schedule 1945

Wednesday, April 25 — Somerville at Revere
Friday, April 27 — Somerville at Everett
Monday, April 30 — Somerville at Lowell
Wednesday, May 2 — Somerville at Medford
Friday, May 4 — Rindge at Somerville
Monday, May 7 — Malden at Somerville
Wednesday, May 9 — Chelsea at Somerville
Friday, May 11 — Revere at Somerville
Monday, May 14 — Everett at Somerville
Wednesday, May 16 — Lowell at Somerville
Friday, May 18 — Medford at Somerville
Monday, May 21 — Somerville at Rindge
Wednesday, May 23 — Somerville at Malden
Friday, May 25 — Somerville at Chelsea

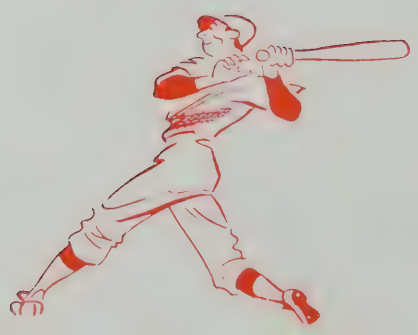

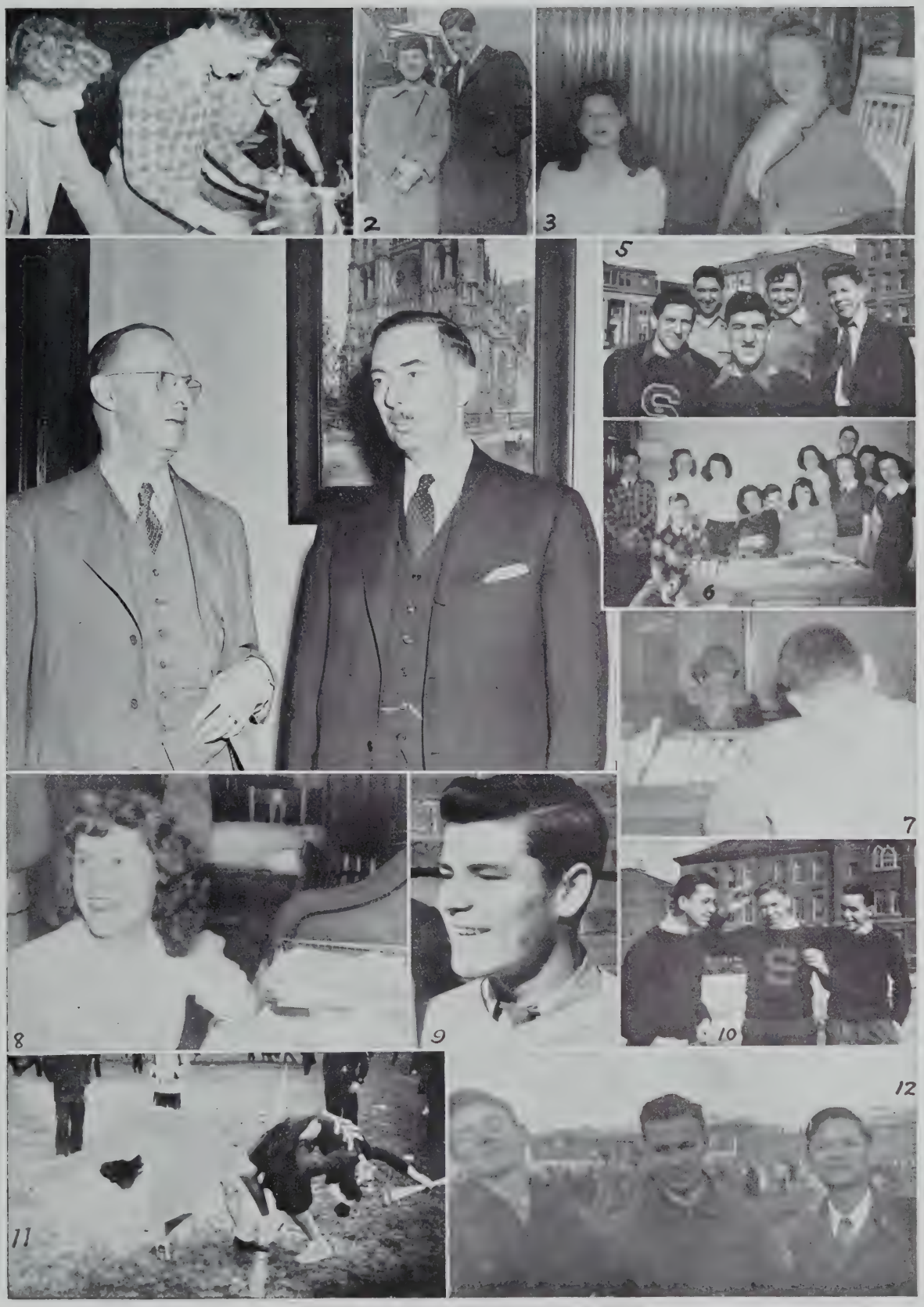

1. Experiment perilous. (Al Little, Paul Ahearn, Vernon Welch).
2. A heavy date! (The lad is Donald Benedict).
3. Watch the birdie! (Ruth Sherman, Edith Small).
4. Our headmaster and President Carmichael of Tufts discuss current topics at National Honor installation.
5. Go ahead — just start somethin'! (Plato Sermos, Pat Soccorso, Gene Izzi, Paul Lombardo, Robert Sherman).
6. Artist, Bill Hanley (a la "Powers") selects his models.
7. How about an "A" on that paper, Miss Atwater?
8. Smile pretty, Ed! (Dottie Van Iderstine).
9. Glamour boy (Ed Colbert).
10. The big three (Rudy Antonelli, Chick Escott, George Hughes).
11. Who wants to watch the game? (Beryl Wortman, Vilma Sanesi).
12. Now is that school spirit, Mac? (Jack MacCallum, Bob Welch, Anthony Colosi).

The time has come to say good-bye. We have had fun working and playing together, and now we are ready for whatever the future has to offer. Ours has been truly a war-time class, but in spite of restrictions and accelerations, there have been happy times which we shall long recall with pleasure.

There is a wistful look in Beryl Wortman's eyes as the band plays **"Somerville Leads the Way,"** and the Class of 1945 marches on!

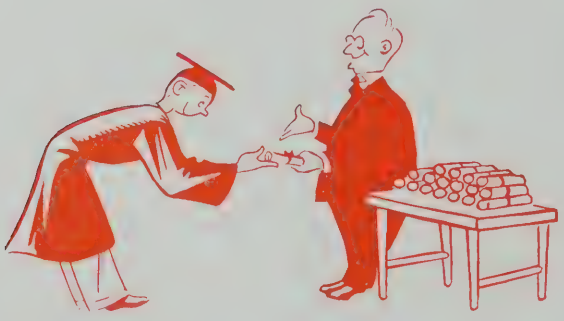

Best Wishes to the

Class of 1945

From the Faculty

INSURANCE

DWELLING — FURNITURE — LIABILITY

Harry Van Iderstine

ESTABLISHED 1902

34 UNION SQUARE SOMERVILLE, MASS.

Telephone 0240

STOCK COMPANIES MUTUAL COMPANIES

Consult my office in regard to Real Estate for sale, to let, or appraisal value

Hostess Cup Cakes

Always Fresh

Las 1930

L. A. SPRAGUE

WOOD PRODUCTS

DESIGNER AND MANUFACTURER OF
ADVERTISING DISPLAYS

17 Perkins Street
West Newton

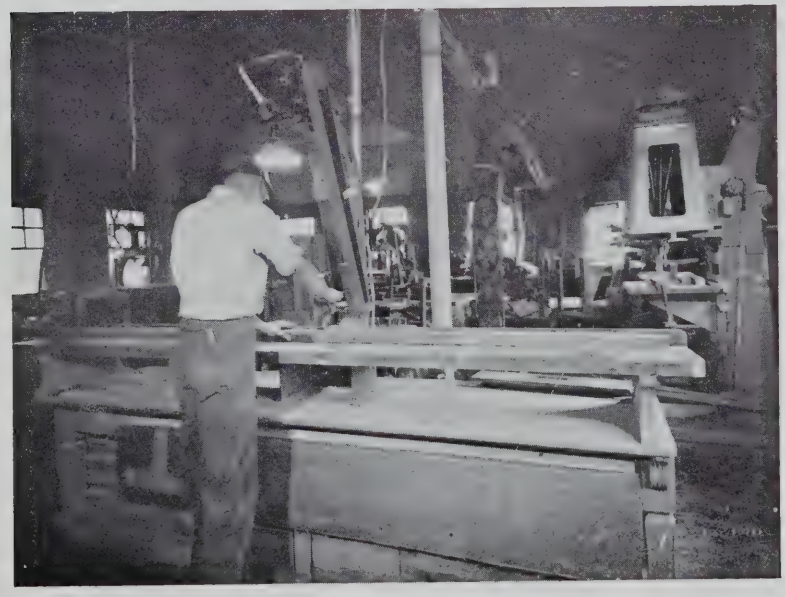

Where Are Those

Arlington Frankfurts?

Since we refuse to change the unexcelled, pre-war quality of Squire's Arlington Frankfurts, and because we cannot obtain enough of the best ingredients needed to make them, our production of your favorite frankfurts is far below normal.
Then, too, a large part of our manufacturing facilities are working to produce meat products for Uncle Sam and his Allies. So, we ask you to understand when you cannot buy a luscious, tender Arlington Frankfurt every time you have the urge.

John P. Squire Company

Cambridge, Massachusetts

Compliments of

A Friend

J. RICHARD O'NEIL CO.
CAMBRIDGE, MASS.
44

SAVE FOR SUCCESS . . .

NOW is the time to get the habit of being thrifty. Students entering business from High School should start at once to put part of their earnings each week or each month into a savings account.

There is no better guarantee of success and a comfortable future than by saving while you are young. You can open a savings account at Winter Hill Federal Savings for as little as one dollar a month.

WINTER HILL *Federal* SAVINGS

AND LOAN ASSOCIATION OF SOMERVILLE

5 Cutter Avenue, at Davis Square, and 314 Broadway

Compliments of

ROOM 244

Miss Helen Jackson

Reporter, Jean Barr

Rest if you must, but do not quit

Compliments of

ROOM 249

Miss Carven

Reporter, Jessie Henriques

Somerville Trust Company

406 Highland Ave., Davis Square

338 Broadway, Winter Hill

COMMERCIAL

SAVINGS

SAFE DEPOSIT

TRUST

DEPARTMENTS

MEMBER FEDERAL RESERVE SYSTEM

MEMBER OF THE FEDERAL DEPOSIT INSURANCE CORPORATION

Graduates of the Somerville High School who are
now on the active staff of the

SOMERVILLE TRUST COMPANY

Harry C. Fallis, (President)	Class of 1903
Clarence S. Farnum . .	Class of 1900
I. Marguerite Sawin . .	Class of 1924
Dorothy R. Ramsdell . .	Class of 1939
Georgianna C. Dupee .	Class of 1916
Vera Kelson	Class of 1936
William H. Fitzgerald . .	Class of 1903
Marion B. Coleman . .	Class of 1935
Ruth M. Brown . . .	Class of 1937
Elsie M. Austin	Class of 1943
Josephine Draghi . . .	Class of 1943

E. F. P. BURNS, Inc.

Tuxedos, Caps and Gowns

Dress Clothes for Hire

SPECIAL DISCOUNT TO WEDDING GROUPS

LADIES' DEPARTMENT

OUR LOVELY NEW

MARY BURNS SHOP

INVITES YOU TO VISIT US

Bridal Gowns, Evening Gowns, Wraps

For rental. Discount to wedding groups

Ask for Marie Dwyer, Somerville High School, Class of '35

100 SUMMER STREET, BOSTON

Compliments of

ROOM 206

Miss Sutherland

Reporter, Arlyne Allen

Compliments of

ROOM 52

Miss Jane McCarthy

Reporter, Beatrice Perry

Compliments of

The Somerville National Bank

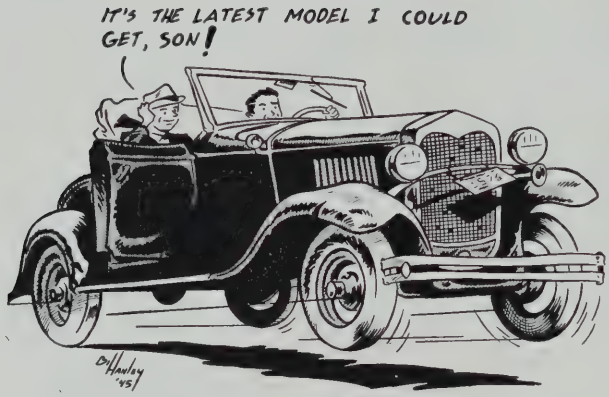

Compliments of

Student Council

Best Wishes

from the

Girls' Athletic Association

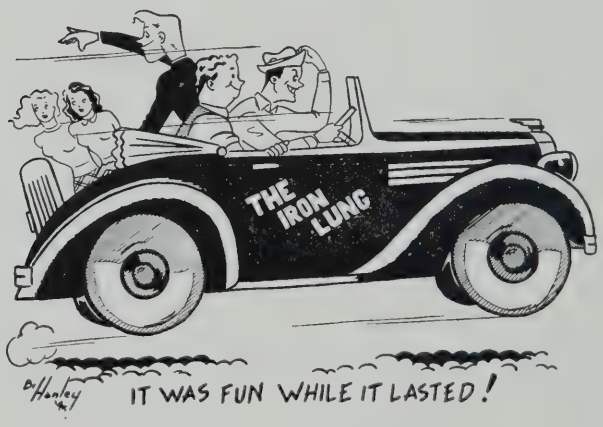

Warren Kay Vantine

Photographers

OFFICIAL PHOTOGRAPHER FOR

Schools

SOMERVILLE, '44 - '45
BOYS' LATIN
HYDE PARK
WINCHESTER
GIRLS' HIGH
TABOR ACADEMY
LAWRENCE
FALMOUTH
JAMAICA PLAIN
MEDFORD
GIRLS' LATIN
READING
WALPOLE
LENOX
CLINTON

Colleges

WELLESLEY
MOUNT HOLYOKE
WHEATON
SIMMONS
PEMBROKE
LASELL, JR.
NICHOLS JUNIOR
VASSAR
SMITH
STONELEIGH

AND MANY OTHERS

160 Boylston Street — Boston, Mass.

CALL HANCOCK 0743-0744

Miss Mary Hall

Reporter, Barbara Beacham

Compliments of

ROOM 110

Miss Dorothy Wyman

Reporter, Raymond Macone

Compliments of

ROOM 252

Miss Marie Kenney

Reporer, Nancy Birarelli

Compliments of

ROOM 209

Miss Viola Jackson

Reporter, Marjorie Squrus

Compliments of

ROOM 30

Miss Fitzgerald

Reporter, Norma Malagodi

Compliments of

ROOM 210

Mrs. Whittemore

Reporter, Anna Kostandin

MAY THE ACCOMPLISHMENTS
OF THE CLASS OF '45 AT HOME
BE AS GREAT AS THOSE OF
YOUR CLASSMATES WEARING
THE UNIFORM OF OUR COUNTRY!

BEST WISHES FROM:

THE CITY PRESS
PRINTERS AND BINDERS
SOMERVILLE, MASS.

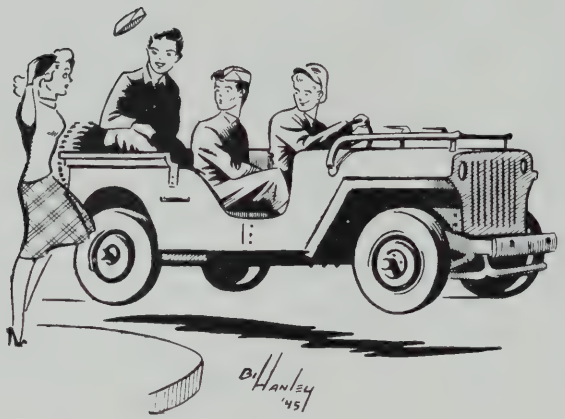

Compliments of

ROOM 250

Mr. Cahalan

Reporter, Joan Dagginis

Compliments of

ROOM 243

Miss Ellison

Reporter, Patricia Hoar

Compliments of

Ce-lect Baking Company

QUALITY BAKERS OF

HOME STYLE WHITE BREAD
OATMEAL BREAD
CRACKED WHEAT BREAD
RAISIN BREAD
HOLLYWOOD BREAD
and
CE-LECT DOUGHNUTS

235 North Beacon Street
Brighton, Mass.
STAdium 3700

Engravings

for Radiator Year Book

Made by

C. J. PETERS & STANDARD ENGRAVING CO.

11 Kneeland Street, Boston, Mass.

HANcock 3538

Looking Ahead??

American Employment Exchange

127 Federal Street
Boston, Mass.
Liberty 2970

Many excellent positions available for beginner Secretaries, Typists, Bookkeepers and Clerks.

Ruth Morgan, M. A.

Educational Advisor

751 LITTLE BUILDING
Boston **Massachusetts**
LIBerty 7171

No service charge to clients

Compliments of

ROOM 151

Miss Boole

Reporter, Nancy Guglietta

Compliments of

ROOM 152

Miss Saunders

Reporter, Ruth Gilmore

Compliments of

ROOM 247

Miss Anna Keating

Reporter, Anahid Chebookjian

Compliments of

ROOM 349

Miss Mildred Nugent

Reporter, Lorraine Lima

Teachers' Dining Room

Compliments of

Girls'
Glee Club

Compliments of

War Savings Clerks
and
Bank Corps

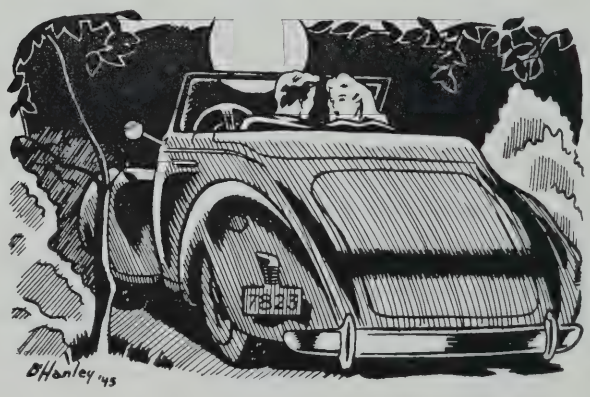

Somerville Savings Bank

INCORPORATED FEBRUARY 24, 1885

57 Union Square Somerville, Massachusetts

A MUTUAL SAVINGS BANK

Having no stockholders: organized and conducted solely to receive and safely invest the savings of its depositors to whom all the profits belong.

DEPOSITS draw interest from the FIRST BUSINESS DAY of each month.

A PERMANENT DIVIDEND ORDER may be filed with the bank, and a dividend check will be mailed semi-annually without presentation of pass book.

SAVINGS BANK LIFE INSURANCE: This Bank is authorized to issue Savings Bank Life Insurance and Annuities to residents of Massachusetts.

DEPOSITS AND WITHRAWALS BY MAIL given prompt attention.

WAR BONDS: This Bank is an issuing agent for sale of United States War Savings Bonds.

This Bank is a Member of the Mutual Savings Central Fund, Incorporated, and the Deposit Insurance Fund.

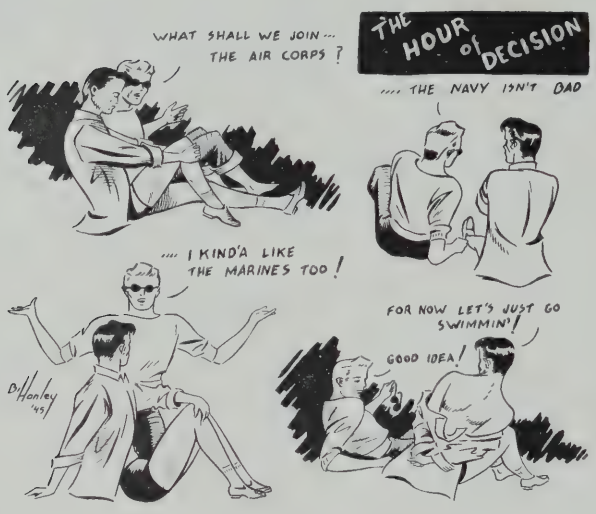

COMPLIMENTS OF

ROOM 145

and

Best Wishes to

Our Boys in the Service

ROBERT WILLWERTH

JOSEPH BARRY

GERARD HOAR

ARMANDO RUSSO

ROBERT GREGOR

Mrs. Flagg

Reporter, Theresa Hopkins

The happier you are, the lovelier you are . . .

When your spirits are good, your eyes sparkle, your face is more expressive, your features appear to best advantage. You actually are lovelier.

"Fresh up" — keep smiling!

You like it . . . it likes you

Whenever you feel thirsty or tired, treat yourself to a chilled bottle of 7-Up. Sip it slowly . . . let it roll over and under your tongue. Notice the crisp, clean flavor of each frosty sip . . . the way it wakes up your mouth . . . the way it lifts your lips into a smile. You've had a "fresh up."

Because the demand for 7-Up is constantly soaring, you're never far from a store that sells it, no matter where you live. Just look for the nearest place that displays the 7-Up signs.

Order a case from your dealer

Copyright 1945 by The Seven-Up Company

Compliments of

ROOM 149

Miss Atwater

Reporter, Phyllis Gerard

Compliments of

the "Homeroom of the Radiator" 115

Miss Olive MacPherson

Reporter, Janet Tilton

Compliments of

ROOM 144

Miss McAllister

Reporter, Fern Fligg

Compliments of

ROOM 45

Mrs. Reycroft

Reporter, Joan Bolduc

Compliments of

ROOM 245

Miss Mary Smith

Reporter, Leo King

Compliments of

ROOM 241

Miss Piercy

Reporter, Margery Korch

In the Spring, Vernon Welch's thoughts lightly turn to a physics experiment under the scrutiny of Miss Richards and Dick Peak

Compliments of

ROOM 334

Miss Woodward

Reporter, George Wilson

Best Wishes to

THE GRADUATING CLASS

From the Pupils of

ROOM 114

Mr. Murray

Reporter, Bruce Clark

Compliments of

ROOM 254

Miss Veazie

Reporter, Ruth Hussellbee

WHY BOTHER TO COOK
WHY BOTHER TO BAKE

WHEN YOU CAN BUY
SUCH LOVELY CAKE AS

Colonial Bakery
Can Bake?

SERVED IN OUR CAFETERIA

82 BROADWAY, SOMERVILLE

Congratulations to the Seniors

From 330

Miss Newborg

Reporter, Theresa Chisholm

Compliments of

ROOM 106

Mr. Corbett

Reporter, Paul Kopelman

Compliments of

ROOM 344

Miss Marie Damery

Reporter, William Farrell

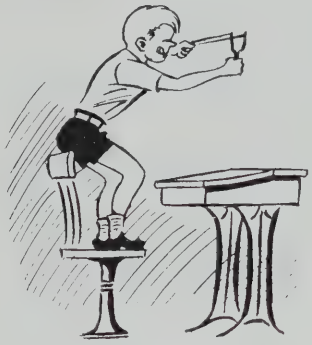

"Little Sophomores," our name,
And we wish you joy and fame.
What your future is, you cannot guess,
But we hope it will be a great success.

Compliments of

ROOM 105

Miss Ella Gray

Reporter, Barbara Baxter

Compliments of

ROOM 154

Miss A. M. Browne

Reporter, Rita Whalen

Compliments of

ROOM 141

Mr. Holmes

Reporter, Margaret Donellan

"NO MORE SUMMER VACATIONS!"

Like to help a Doctor?

A Medical Secretary Has an Important Role in an Interesting Profession

Members of the medical profession and others require secretaries who have had specialized training. Often the secretary without special training cannot handle duties peculiar to a professional office.

The Fisher School has prepared hundreds of young women for the exacting needs of professions and modern business. 2-year Medical, Legal, Foreign Trade, Radio Secretarial. Also 2-year Executive Secretarial, 1-year Stenographic and Finishing Secretarial. Successful placement. Dormitory.

Send for illustrated catalog—and learn how 7 typical Fisher girls found their careers.

Fisher SCHOOL

118 Beacon Street, **Boston 16, Mass.**
374 Broadway, **Winter Hill 45, Mass.**

Compliments of

ROOM 251

Miss Guarnaccia

Reporter, Rita DeAngelis

Compliments of

ROOM 127

Mr. Cannon

Reporter, Joseph Alari

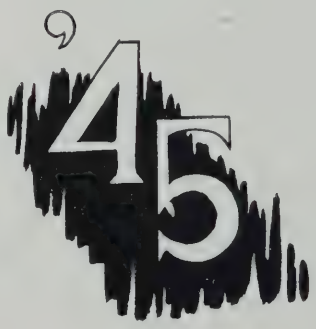

Autographs

Autographs

Autographs

Autographs

Autographs

Autographs

Autographs

Autographs

Autographs

FINIS!
Bill Hanley
'45